

***Cassie Cordell Trueblood, et al., v. Washington State Department  
of Social and Health Services, et al.  
Case No. C14-1178 MJP  
Monthly Report to the Court Appointed Monitor***

**September 15, 2015**

Behavioral Health and Service Integration Administration  
Division of State Hospitals  
PO Box 45050  
Olympia, WA 98504-5050  
(360) 725-2260  
Fax: (360) 407-0304



## TABLE OF CONTENTS

Background.....	Page 3
Class Member Status Information.....	Page 4
Restoration Services Median Timeframes Tables.....	Page 5
Restoration Services Average Timeframes Tables.....	Page 8
Restoration Services Graphs.....	Page 12
Resources Required to Provide Timely Competency Services.....	Page 22
Key Accomplishments—August 2015.....	Page 26
<i>Trueblood</i> Implementation Steps Taken and Planned: August 2015.....	Page 27
Appendix A: Class Member—Evaluation Information for July 2015.....	Page 38
Appendix B: Class Member—Restoration Information for July 2015 .....	Page 61
Appendix C: Class Member—Evaluation Information for August 2015.....	Page 87
Appendix D: Class Member—Restoration Information for August 2015.....	Page 93
Appendix E: Outlier Evaluation Case Status Explanations.....	Page 103
Appendix F: Outlier Restoration Treatment Case Status Explanations.....	Page 104

## **Background**

On April 2, 2015, the Court ordered the Department of Social and Health Services (DSHS) to file monthly reports with the *Trueblood* Court Monitor on efforts to comply with Court orders to provide timely competency evaluation and restoration services to Class Members:

*“Defendants shall file a report with the Monitor on the fifth day of every month, which shall include:*

- (1) the number of days between when a court ordered provision of competency services and when provision was completed, for each person ordered to receive competency services during the previous month;*
- (2) data regarding the number of evaluators, bed capacity, physicians, and other resources needed to provide timely competency services;*
- (3) the steps taken in the previous month to implement this order;*
- (4) when and what results are intended to be realized by each of these steps;*
- (5) the results realized in the previous month;*
- (6) the steps planned to be taken in the following month;*
- (7) certification by Defendants that they are fully compliant with all deadlines that became due in the previous month;*
- (8) Defendants’ estimate for when the wait times will reach seven days or less, and all data relied on in making that estimate; and*
- (9) any other information the Monitor informs Defendants is necessary for the Monitor to fully review Defendants’ actions and advise the Court.”*

The following report is submitted this 15th day of September, 2015. Through submission of this report to *Trueblood* Court Appointed Monitor, Dr. Danna Mauch, the Department of Social and Health Services certifies compliance with all deadlines due for the month of August 2015 in accordance with this court order.

## **Class Member Status Information**

This report provides the class member data for Competency Services displayed in two periods—July 1, 2015-July 31, 2015 and August 1, 2015-August 31, 2015. The July data is considered “mature” and the August data is a first look data set. April 2015 is the baseline month for data analysis. As in previous reports, all data is reviewed using medians; however, as requested the information is also provided using averages.

The data is organized first into tables and graphs that show the trends forming over time. Given its less mature nature, graphs are shown only through the July data set. August data will be refreshed and included in the graphs in the October 15, 2015 report.

Specific class member information has been moved to the following appendices to this report:

Appendix A: Class Member—Evaluation Information for July 2015

Appendix B: Class Member—Restoration Information for July 2015

Appendix C: Class Member—Evaluation Information for August 2015

Appendix E: Class Member—Restoration Information for August 2015

Information for cases awaiting evaluation or restoration treatment services for longer than 100 days is included in Appendices E and F.

## **Analysis of Data: April 1, 2015 through July 31, 2015**

- The number of orders signed for evaluations increased by 15% from May to June 2015 and increases continued into July; the number of orders signed for restorations more than doubled from June to July 2015
- The percentage of evaluations and restorations completed within seven days remains relatively unchanged over time
- The median days between order signature and the end of the reporting period (the wait time) decreased by 54% from May to June and the trend shows further overall decline into July
- Wait times remain consistently higher at ESH as does the percentage of completion within seven days. The exception is admission for restoration which ESH does complete within seven days as a much higher rate than WSH. It is interesting to note the average and median days from signed court order to receipt of order and to receipt of discovery is significantly higher at ESH. In fact, the data shows that the number of days in each is often above half of the seven days; and in many cases exceeds the seven days.

Actions that should improve evaluation timeliness:

- 11 of the 13 new Forensic Evaluators are on board as of September—this should begin to help bring down wait times
- Implementation of multi-prong focus on bringing down evaluation wait times are detailed on page 25

- Work under way to convene partners across the system within local communities should help address challenges such as timing in transmission of documents. Further details on this work is noted on pages 30 and 31

Improvements to restoration admission timeliness will be dependent on the addition of the 90 new restoration treatment beds which are planned to come online between November 2015 and January 2016.

### Median Timeframes for Competency Services: April 2015 to August 2015

*(Note: August 2015 is First Look Data; won't be mature until October 2015)*

Median Days from Order Signature to:							Number of court orders signed		
Apr-15		Hospital receipt of order	Hospital's receipt of discovery	End of month for incomplete evaluations	Completed evaluation or restoration admission	% completed w/in 7 days of order signature	Inpatient evaluation	Restoration	Jail evaluation
WSH	Jail Evaluations	0.0	1.0	8.0	14.0	14%	10	59	176
	Inpatient Evaluations	1.0	1.0	10.5	18.0	22%			
	Restorations	1.0	1.0	20.0	44.0	24%			
ESH	Jail Evaluations	1.0	6.0	28.0	61.0	3%	9	12	38
	Inpatient Evaluations	1.0	4.0	35.0	66.0	0%			
	Restorations	1.0	2.0	42.0	26.0	17%			
Totals	Jail Evaluations	0.0	1.0	21.0	14.0	13%	19	71	214
	Inpatient Evaluations	1.0	3.0	20.0	48.5	9%			
	Restorations	1.0	1.0	22.0	44.0	23%			

Median Days from Order Signature to:							Number of court orders signed		
May-15		Hospital receipt of order	Hospital's receipt of discovery	End of month for incomplete evaluations	Completed evaluation or restoration admission	% completed w/in 7 days of order signature	Inpatient evaluation	Restoration	Jail evaluation
WSH	Jail Evaluations	0.0	0.0	28.0	12.0	16%	11	63	180
	Inpatient Evaluations	2.0	2.0	32.0	20.0	8%			
	Restorations	1.0	1.0	20.0	15.0	25%			
ESH	Jail Evaluations	1.0	6.0	45.0	57.0	2%	4	3	37
	Inpatient Evaluations	1.0	5.0	58.5	106.0	0%			
	Restorations	1.0	2.0	53.0	28.0	25%			
Totals	Jail Evaluations	0.0	1.0	31.0	13.0	13%	15	66	217
	Inpatient Evaluations	1.0	2.0	39.0	25.0	5%			
	Restorations	1.0	1.0	24.0	25.0	25%			

Median Days from Order Signature to:							Number of court orders signed		
Jun-15		Hospital receipt of order	Hospital's receipt of discovery	End of month for incomplete evaluations	Completed evaluation or restoration admission	% completed w/in 7 days of order signature	Inpatient evaluation	Restoration	Jail evaluation
WSH	Jail Evaluations	0.0	1.0	11.0	15.0	24%	10	39	212
	Inpatient Evaluations	1.0	1.0	12.5	15.0	25%			
	Restorations	1.0	1.0	14.0	25.0	7%			
ESH	Jail Evaluations	1.0	6.0	41.0	100.0	0%	4	4	38
	Inpatient Evaluations	1.0	5.5	41.0	127.0	0%			
	Restorations	1.0	2.0	47.0	25.0	100%			
Totals	Jail Evaluations	1.0	1.0	14.0	15.0	10%	14	43	250
	Inpatient Evaluations	1.0	2.0	20.0	18.0	15%			
	Restorations	1.0	1.0	23.0	25.0	8%			

Median Days from Order Signature to:							Number of court orders signed		
Jul-15		Hospital receipt of order	Hospital's receipt of discovery	End of month for incomplete evaluations	Completed evaluation or restoration admission	% completed w/in 7 days of order signature	Inpatient evaluation	Restoration	Jail evaluation
WSH	Jail Evaluations	0.0	0.0	10.0	17.0	6%	15	78	236
	Inpatient Evaluations	1.0	1.0	9.0	15.0	20%			
	Restorations	1.0	1.0	10.0	15.0	25%			
ESH	Jail Evaluations	1.0	6.0	29.0	44.0	0%	2	11	45
	Inpatient Evaluations	1.0	1.0	43.0	0.0	0%			
	Restorations	0.0	5.0	11.0	21.0	31%			
Totals	Jail Evaluations	0.0	1.0	14.0	18.0	5%	17	89	281
	Inpatient Evaluations	1.0	1.0	9.0	15.0	20%			
	Restorations	1.0	1.0	10.0	20.0	27%			

Median Days from Order Signature to:							Number of court orders signed		
Aug-15 First Look		Hospital receipt of order	Hospital's receipt of discovery	End of month for incomplete evaluations	Completed evaluation or restoration admission	% completed w/in 7 days of order signature	Inpatient evaluation	Restoration	Jail evaluation
WSH	Jail Evaluations	0.0	0.0	12.0	20.0	5%	14	62	181
	Inpatient Evaluations	1.0	1.0	11.0	17.0	7%			
	Restorations	1.0	1.0	19.0	34.0	21%			
ESH	Jail Evaluations	1.0	5.0	13.0	49.0	0%	2	11	30
	Inpatient Evaluations	1.0	7.0	21.0	83.0	0%			
	Restorations	0.0	1.0	27.0	1.0	60%			
Totals	Jail Evaluations	1.0	1.0	12.0	23.0	4%	16	73	211
	Inpatient Evaluations	1.0	1.0	11.0	21.0	5%			
	Restorations	1.0	1.0	20.0	33.0	26%			



**Average Timeframes for Competency Services: April 2015 to August 2015**

*(Note: August 2015 is First Look Data; won't be mature until October 2015)*

Average Days from Order Signature to:							Number of court orders signed		
Apr-15		Hospital receipt of order	Hospital's receipt of discovery	End of month for incomplete evaluations	Completed evaluation or restoration admission	% completed w/in 7 days of order signature	Inpatient evaluation	Restoration	Jail evaluation
WSH	Jail Evaluations	1.4	2.0	60.5	14.6	14%	10	59	176
	Inpatient Evaluations	5.8	5.8	10.7	22.2	22%			
	Restorations	2.0	2.0	43.5	38.6	24%			
ESH	Jail Evaluations	3.8	9.3	31.2	61.1	3%	9	12	38
	Inpatient Evaluations	4.6	8.7	40.0	61.0	0%			
	Restorations	5.7	5.9	43.6	43.3	17%			
Totals	Jail Evaluations	1.9	3.8	47.7	21.1	13%	19	71	214
	Inpatient Evaluations	4.9	7.8	33.5	45.1	9%			
	Restorations	2.7	2.8	43.5	39.2	23%			

Average Days from Order Signature to:							Number of court orders signed		
May-15		Hospital receipt of order	Hospital's receipt of discovery	End of month for incomplete evaluations	Completed evaluation or restoration admission	% completed w/in 7 days of order signature	Inpatient evaluation	Restoration	Jail evaluation
WSH	Jail Evaluations	1.2	1.5	35.3	14.6	16%	11	63	180
	Inpatient Evaluations	2.7	2.7	30.4	18.9	8%			
	Restorations	2.3	2.3	38.1	26.9	25%			
ESH	Jail Evaluations	3.8	8.0	49.6	59.2	2%	4	3	37
	Inpatient Evaluations	7.5	11.6	68.7	93.6	0%			
	Restorations	5.5	5.1	58.0	35.6	25%			
Totals	Jail Evaluations	1.9	3.3	40.6	24.8	13%	15	66	217
	Inpatient Evaluations	5.3	7.5	57.4	50.9	5%			
	Restorations	2.8	2.7	41.1	28.8	25%			

Average Days from Order Signature to:						Number of court orders signed			
Jun-15		Hospital receipt of order	Hospital's receipt of discovery	End of month for incomplete evaluations	Completed evaluation or restoration admission	% completed w/in 7 days of order signature	Inpatient evaluation	Restoration	Jail evaluation
WSH	Jail Evaluations	1.3	1.7	12.2	17.6	24%	10	39	212
	Inpatient Evaluations	1.3	1.3	16.3	12.3	25%			
	Restorations	1.8	2.2	19.0	31.7	7%			
ESH	Jail Evaluations	5.1	9.9	42.4	88.3	0%	4	4	38
	Inpatient Evaluations	7.1	10.3	45.3	95.8	0%			
	Restorations	0.2	3.0	25.8	0.0	100%			
Totals	Jail Evaluations	2.3	3.7	25.4	18.8	10%	14	43	250
	Inpatient Evaluations	3.8	5.3	31.9	44.4	15%			
	Restorations	1.8	2.3	19.6	31.3	8%			

Average Days from Order Signature to:						Number of court orders signed			
Jul-15		Hospital receipt of order	Hospital's receipt of discovery	End of month for incomplete evaluations	Completed evaluation or restoration admission	% completed w/in 7 days of order signature	Inpatient evaluation	Restoration	Jail evaluation
WSH	Jail Evaluations	1.2	1.5	14.8	18.3	6%	15	78	236
	Inpatient Evaluations	2.7	2.7	16.6	14.8	20%			
	Restorations	1.5	1.9	13.0	19.7	25%			
ESH	Jail Evaluations	4.1	9.2	34.0	50.6	0%	2	11	45
	Inpatient Evaluations	3.0	5.4	45.0	0.0	0%			
	Restorations	3.0	6.5	19.5	23.0	31%			
Totals	Jail Evaluations	1.8	3.0	20.4	21.2	5%	17	89	281
	Inpatient Evaluations	2.7	3.2	26.0	14.8	20%			
	Restorations	1.8	2.6	13.8	20.4	27%			

Average Days from Order Signature to:							Number of court orders signed		
AUG-15 First Look		Hospital receipt of order	Hospital's receipt of discovery	End of month for incomplete evaluations	Completed evaluation or restoration admission	% completed w/in 7 days of order signature	Inpatient evaluation	Restoration	Jail evaluation
WSH	Jail Evaluations	1.6	1.8	19.3	21.4	5%	14	62	181
	Inpatient Evaluations	3.9	3.9	9.9	25.5	7%			
	Restorations	1.6	1.6	16.8	25.7	21%			
ESH	Jail Evaluations	3.5	8.0	22.4	51.8	0%	2	11	30
	Inpatient Evaluations	6.9	10.4	22.7	85.5	0%			
	Restorations	1.5	5.7	28.7	21.8	60%			
Totals	Jail Evaluations	2.1	3.5	19.9	30.9	4%	16	73	211
	Inpatient Evaluations	4.7	5.6	12.6	43.5	5%			
	Restorations	1.3	1.3	20.9	25.1	26%			

MEDIAN DAYS: SIGNED COURT ORDER TO HOSPITAL RECEIPT--APRIL TO JULY 2015

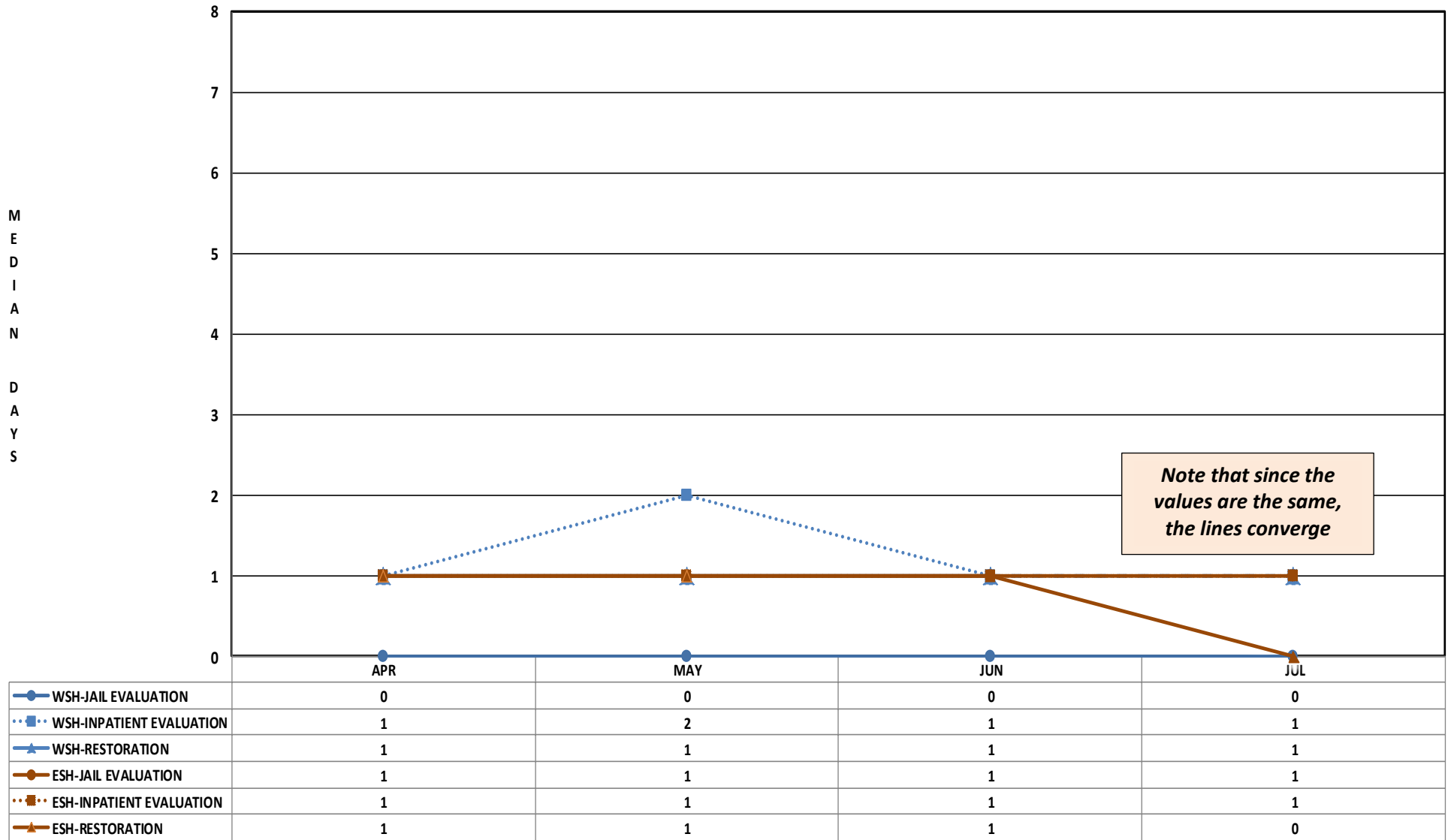

AVERAGE DAYS: SIGNED COURT ORDER TO HOSPITAL RECEIPT--APRIL TO JULY 2015

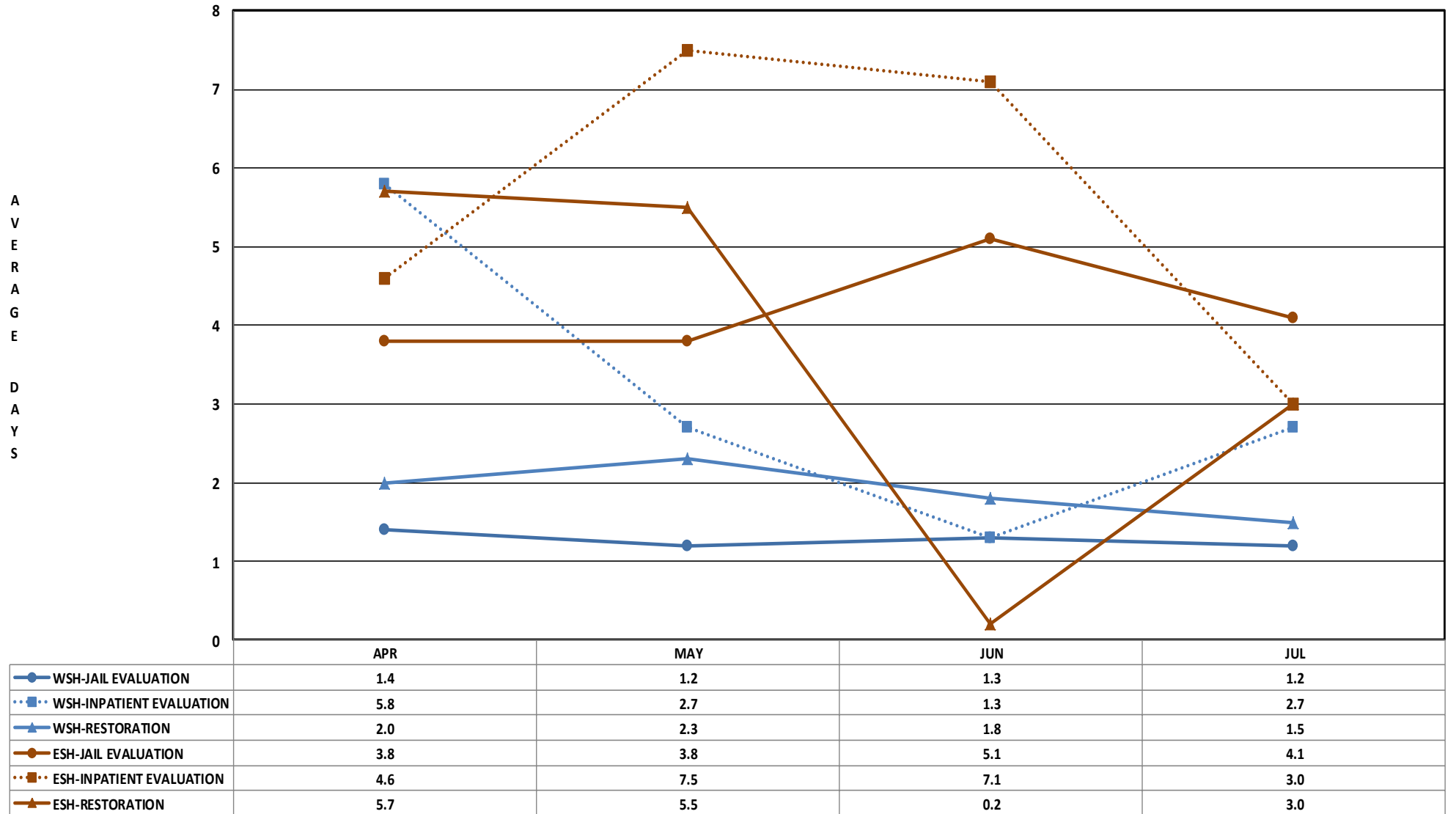

MEDIAN DAYS: SIGNED ORDER TO RECEIPT OF DISCOVERY-- APRIL TO JULY 2015

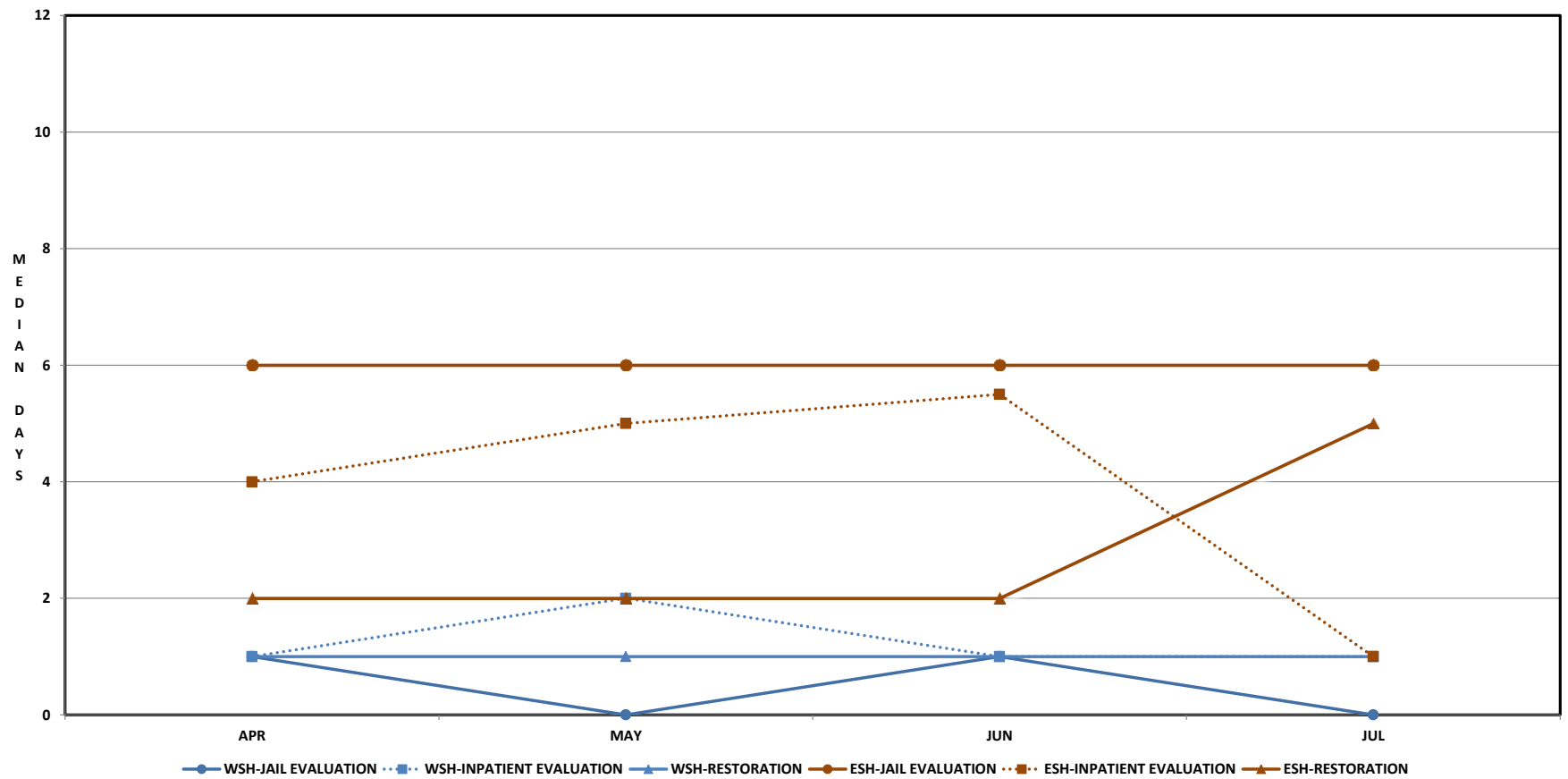

AVERAGE DAYS: SIGNED ORDER TO RECEIPT OF DISCOVERY--APRIL TO JULY 2015

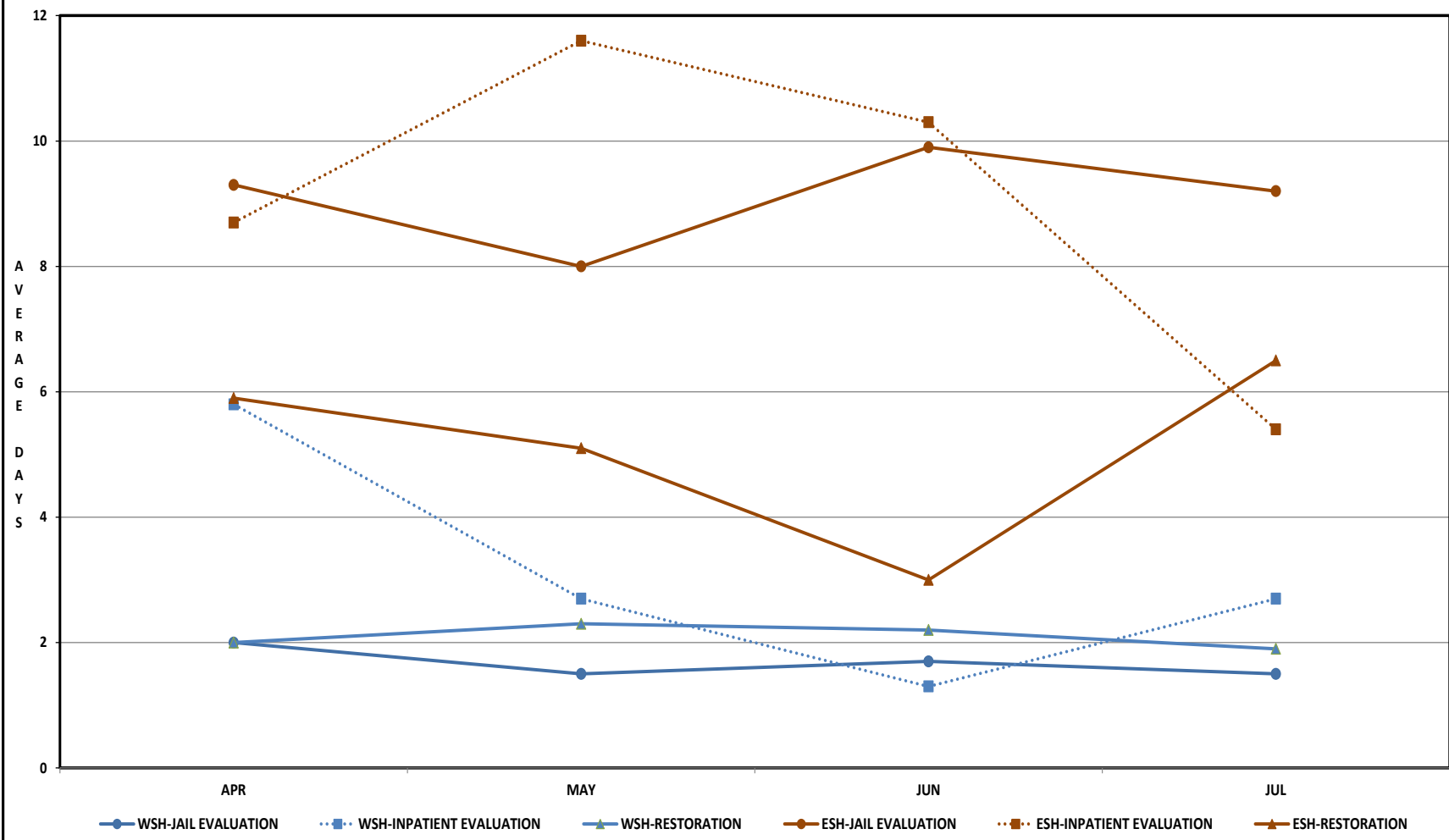

MEDIAN DAYS: SIGNED ORDER TO EVALUATION COMPLETION OR ADMISSION FOR RESTORATION TREATMENT-- APRIL TO JULY 2015

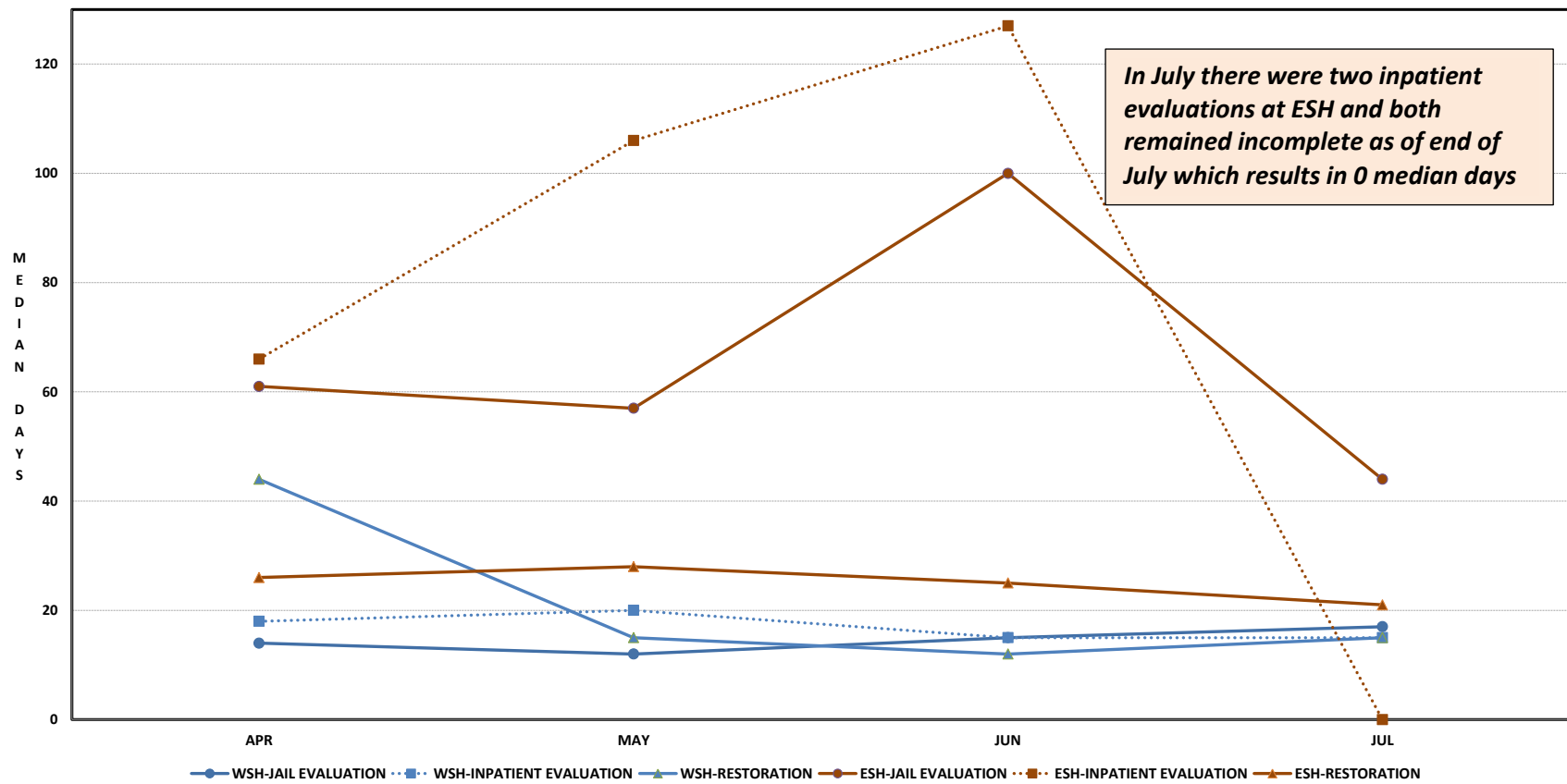



AVERAGE DAYS: SIGNED ORDER TO EVALUATION COMPLETION OR ADMISSION FOR RESTORATION TREATMENT--APRIL TO JULY 2015

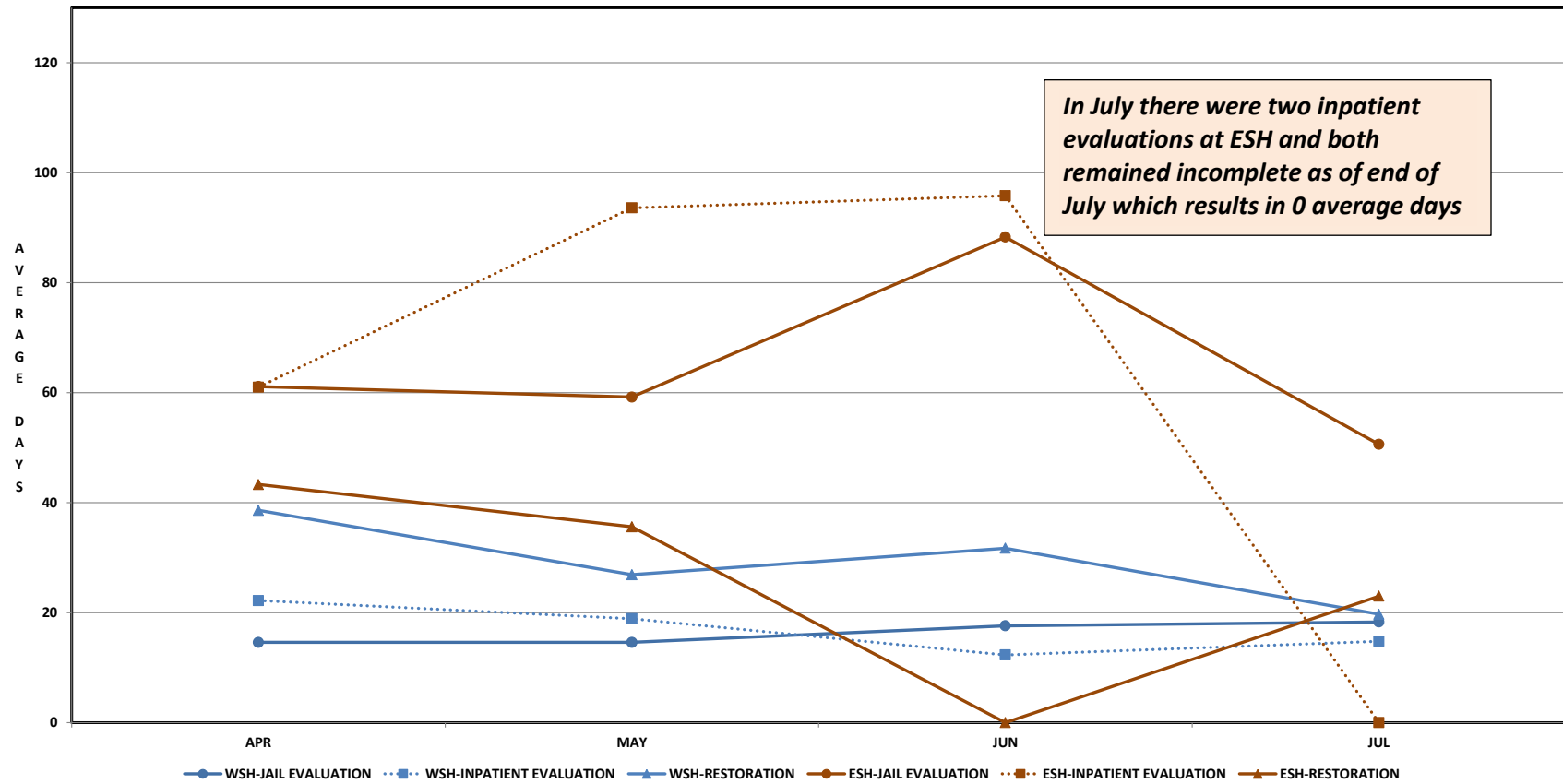

MEDIAN DAYS: SIGNED COURT ORDER TO THE END OF REPORTING PERIOD--INCOMPLETE CASES APRIL TO JULY 2015

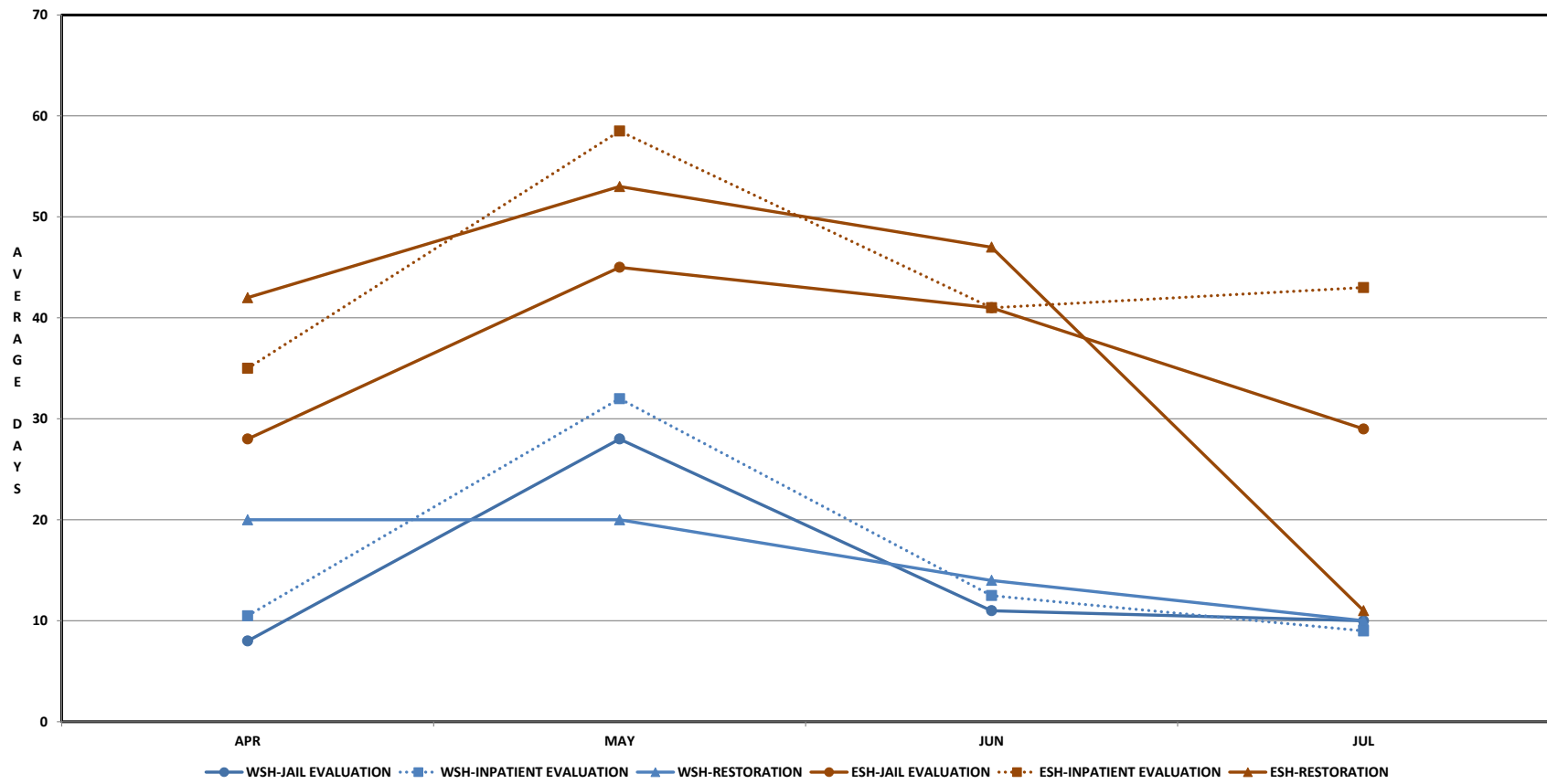

AVERAGE DAYS: SIGNED ORDER TO THE END OF REPORTING MONTH--INCOMPLETE CASES APRIL TO JULY 2015

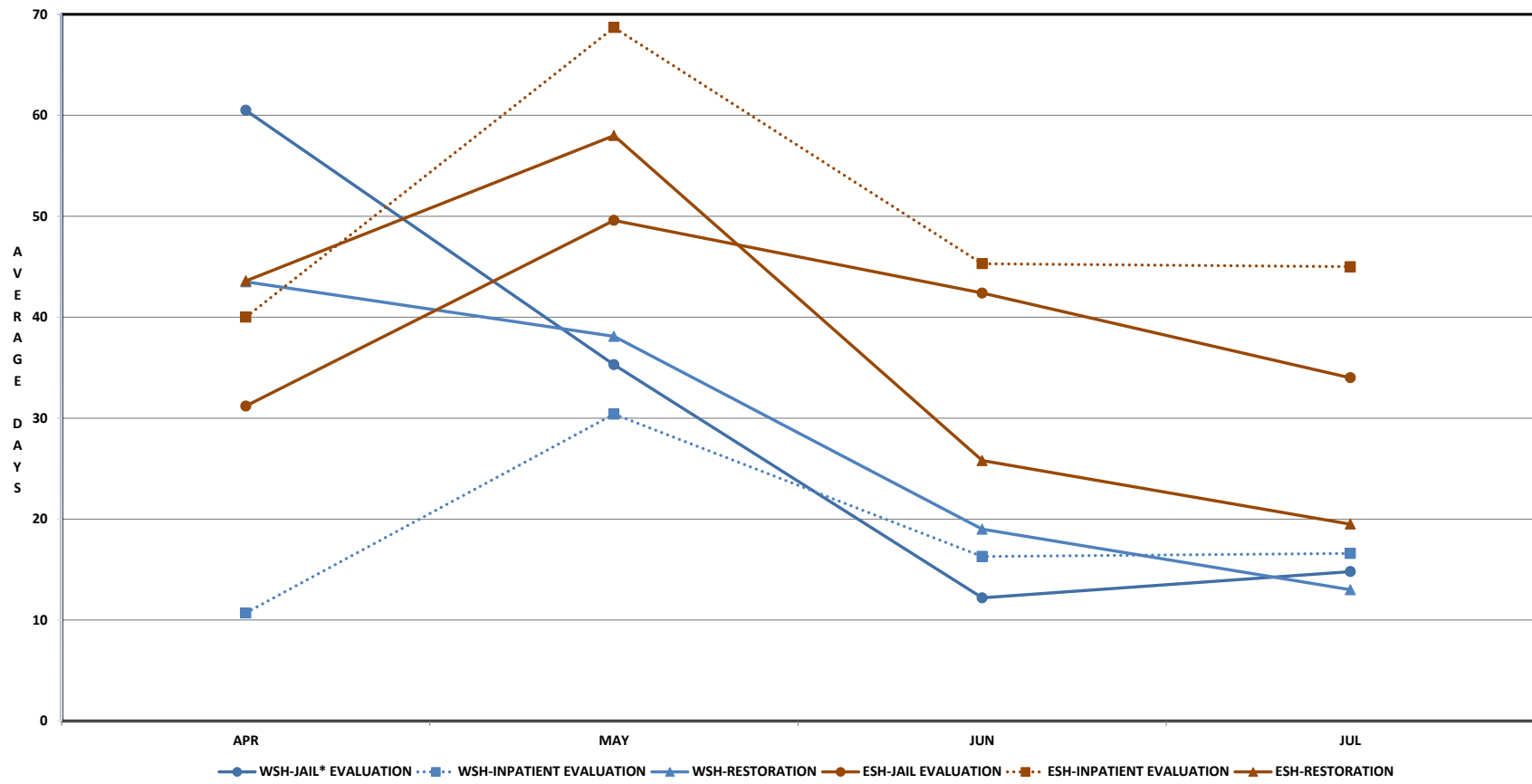

PERCENTAGE OF CASES COMPLETED (EVALUATED OR ADMITTED FOR RESTORATION TREATMENT) IN THE REPORTING MONTH WITHIN 7 DAYS  
APRIL - JULY 2015

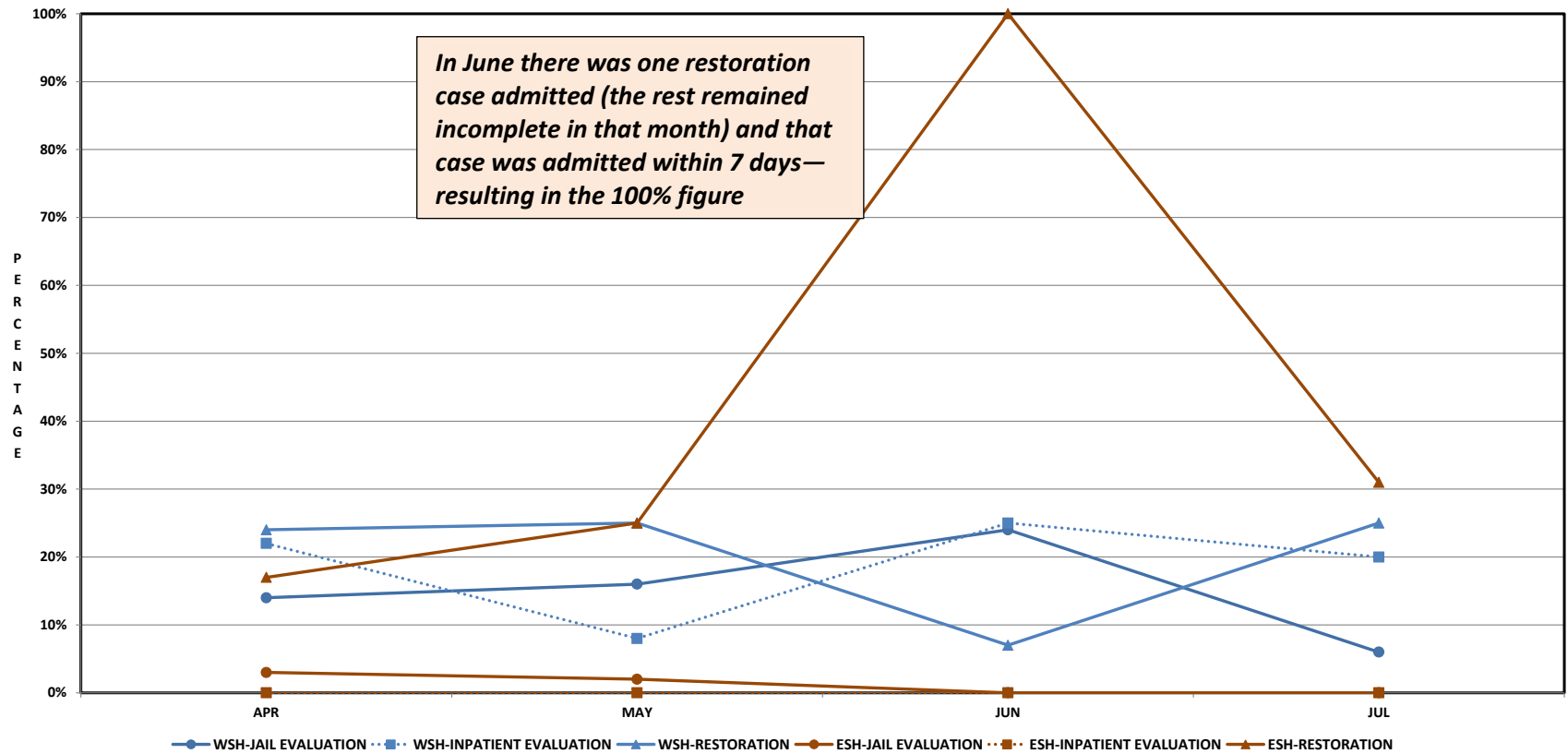

**TOTAL COURT ORDERS FOR COMPETENCY SERVICES FOR EACH MONTH**

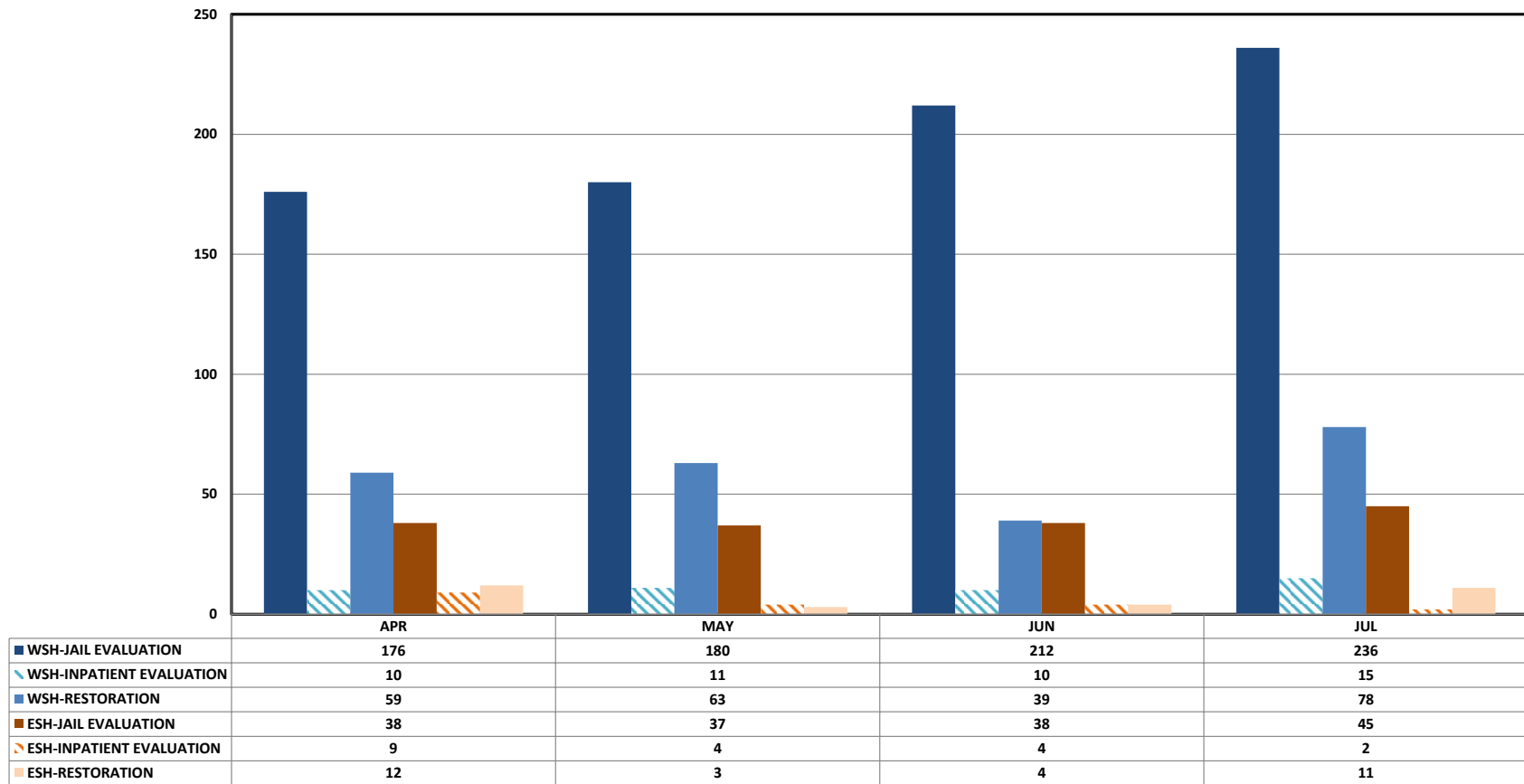

## **Resources Required to Provide Timely Competency Services**

### **Need Projections**

The investment made by the Legislature in the 15-17 biennial budget and the short and long-term strategies that are being undertaken will enable Washington to provide competency services within the time frames established by the Court. Washington is making every effort to provide competency services within the seven-day standard and intends to comply with this requirement by January 2, 2016. The anticipated compliance date is based on the estimates and data, detailed below, that were included in the Long-Term Plan dated July 2015 and the July and August 5<sup>th</sup> monthly reports. Estimates were not updated during the month of August 2015.

Fiscal and program staff from DSHS and the Washington State Office of Financial Management modeled additional bed capacity needed to meet a seven-day standard for admission with assumptions of increases in demand at ten percent and twenty percent annually. The following graph illustrates the model as applied to WSH and ESH.

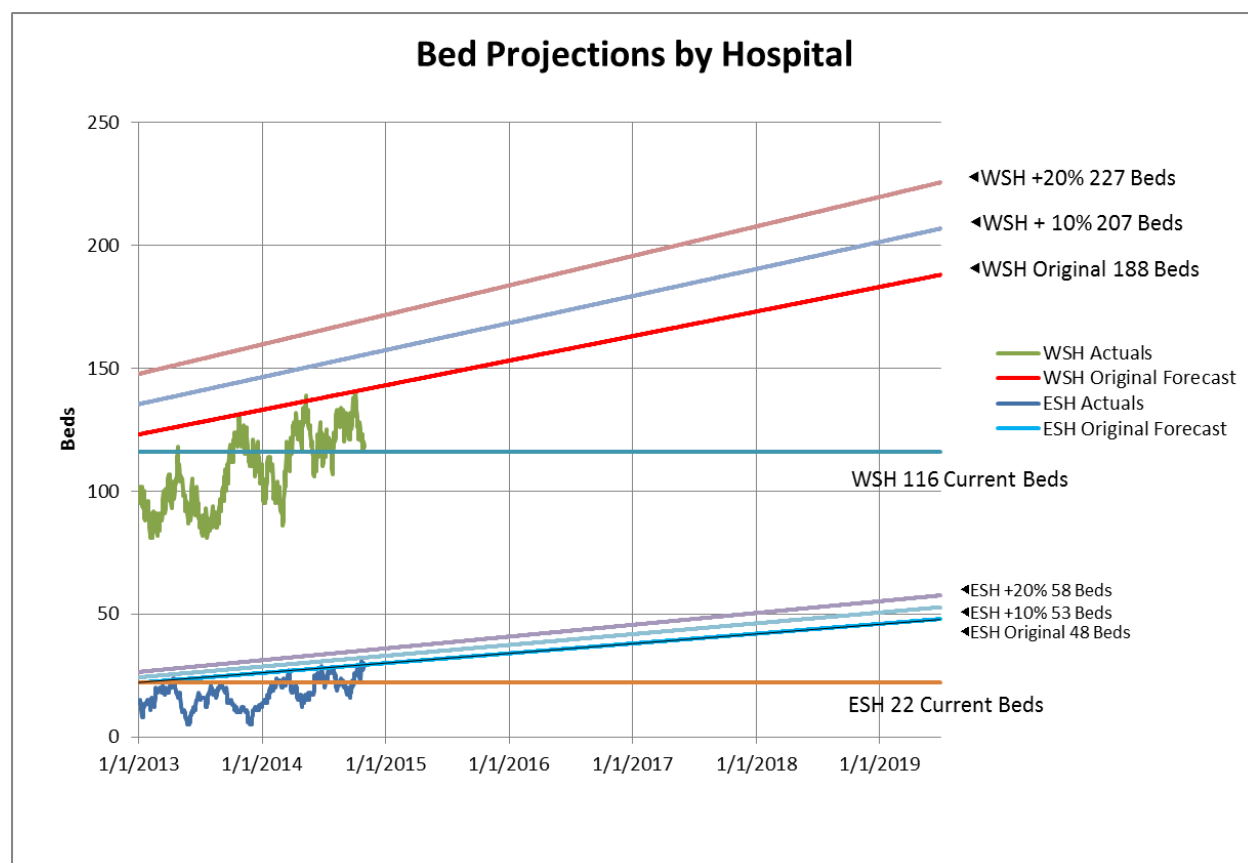

For mentally ill defendants ordered to receive competency restoration treatment, additional inpatient forensic hospital bed capacity must be developed or made available. Based on projections in the chart above, it is estimated that compliance with a seven-day standard will require 90 beds during the 15-17 biennium.

## 2015-2017 Biennial Budget to Support Improvements to the Forensic Mental Health System

The two-year operating budget for the period of July 1, 2015 to June 30, 2017 (hereafter referred to as the 15-17 biennial budget), enacted by the Legislature on June 29, 2015 and signed by Governor Jay Inslee on June 30, 2015, includes an investment of \$40.5 million in new funding. Table One details the funding provided in the 15-17 biennial budget.

**Table One: Forensic Mental Health System Funding in the 15-17 Biennial Budget**

Budget Item	FTE's	Dollars (Millions)
Competency Evaluation Staff	18.0	\$ 4.67
Competency Restoration Beds	129.2	\$26.86
Non-Felony Diversion	0.0	\$ 4.81
Office of Forensic Mental Health	11.0	\$ 4.18
<b>Total</b>	<b>158.2</b>	<b>\$40.52</b>

Table Two shows the increases for forensic evaluator and competency restoration bed capacity and Table Three details the specific staff positions funded in the 15-17 biennial budget.

**Table Two: Increases in Forensic Evaluators & Competency Restoration Beds in 15-17 Biennial Budget**

Site	April 2015 Forensic Evaluator Positions (FTE)	15-17 Biennial Budget Increase (FTE)	Total Forensic Evaluator Capacity (FTE)	% Increase (FTE)	\$ Increase (Millions)	April 2015 Capacity (Beds)	15-17 Biennial Budget Increase (Beds)	Total Capacity (Beds)	% Increase (Beds)	\$ Increase (Millions)
ESH	6	5	11	83%	\$1.41	22	15	37	68%	\$13.41
WSH	26.5	8	34.5	30%	\$2.25	116	45	161	39%	\$4.47
TBD	N/A	N/A	N/A	N/A	N/A	0	30	30	N/A	\$8.97
<b>Total</b>	<b>32.5</b>	<b>13<sup>1</sup></b>	<b>45.5</b>	<b>40%</b>	<b>\$3.66</b>	<b>138</b>	<b>90</b>	<b>228</b>	<b>65%</b>	<b>\$26.86</b>

**Table Three: Specific Staff Funded in the 15-17 Biennial Budget**

Position	Funded FTE	Description
Full Time Equivalents (FTE)	129.2	Direct care staff to operate 90 additional Competency Restoration treatment beds
Forensic Evaluators	13	Forensic Psychologists to conduct forensic evaluations
Forensic Evaluator Supervisor	2	Supervisory and leadership support for Forensic Evaluators
Forensic Evaluator Support	3	Staff to perform administrative and clerical tasks
Director of the Office of Forensic Mental Health	1	Lead Forensic Mental Health Services operations, as recommended in the forensic services consultant report
Data Manager	1	Develop standardized data reports to inform fiscal and program operations and improve data integrity as recommended by JLARC and Groundswell

<sup>1</sup> This figure does not include five Full Time Equivalents (FTE) for supervisory and administrative support that also are funded in the 15-17 biennial budget

Position	Funded FTE	Description
Data Analysts	2	<ul style="list-style-type: none"> <li>Standardize systems to track and report program outcome data for competency and NGRI services</li> <li>Build and maintain a statewide model for bed utilization and staffing needs</li> <li>Create and maintain a centralized system for managing wait lists and admission decisions</li> <li>Recommended by JLARC and Groundswell</li> </ul>
Technology Solutions Support	2	<ul style="list-style-type: none"> <li>Build a technology solution to establish a common platform to transmit data between the State Hospitals and over 240 different jurisdictions to improve timeliness</li> <li>Provide hands-on partner training across the system</li> <li>1 position funded only for the 15-17 biennium</li> </ul>
Competency Restoration Specialist	1	<ul style="list-style-type: none"> <li>Develop alternative community-based competency restoration program options to address growing demand for forensic service</li> <li>Coordinate development of criteria and a screening process to identify individuals appropriate to receive services in this setting</li> <li>Quality assurance oversight of services provided in alternative settings</li> <li>Recommended in Groundswell</li> </ul>
Workforce Development	2	<ul style="list-style-type: none"> <li>Standardize and improve quality of competency services and NGRI treatment</li> <li>Develop curriculum and provide training to the forensic psychology workforce across the state</li> <li>Provide ongoing consultation and QA</li> <li>Recommended in Groundswell</li> </ul>
Implementation Liaison	1	<ul style="list-style-type: none"> <li>Liaison with courts, jails, community mental health programs, RSNs, state hospitals and others to coordinate efforts to comply with <i>Trueblood</i> order</li> <li>Create systems to ensure effective and efficient delivery of statewide forensic services</li> <li>Coordinate stakeholder efforts to divert individuals with mental illness from criminal justice involvement</li> <li>Coordinate community based treatment</li> <li>Recommended by JLARC and the Groundswell</li> </ul>
Implementation Project Manager	1	<ul style="list-style-type: none"> <li>Manage implementation to ensure requirements of the <i>Trueblood</i> decision are met in a timely manner</li> <li>Project position for 15-17 biennium.</li> </ul>
Trueblood Report Manager		<ul style="list-style-type: none"> <li>Report analysis, preparation and submittal</li> <li>Position not funded in the biennial budget, but will be established within existing funding to support <i>Trueblood</i> implementation</li> </ul>



### **Expanding Bed Capacity**

DSHS intends to maximize the use of state hospital beds to meet the seven-day competency services standard. However, staffing challenges are real and continue to exist in recruiting, hiring and retaining a sufficient number of qualified staff to operate new and existing wards at the state hospitals. This is particularly challenging in certain classifications such as psychiatrists, psychologists, registered nurses, and social workers. DSHS is recruiting staff to fill current ward vacancies, add staff for a new civil ward at Western State Hospital and to open new competency restoration treatment wards at both state hospitals. Given these staffing challenges and our intent to meet the seven day standard set out in the Trueblood order, we concluded that alternative options for the delivery of competency restoration treatment services will be necessary to meet the January 2, 2016 deadline.

#### *Track One: Continue Development of Increased Bed Capacity at the State Hospitals*

Preparation is underway to open 60 beds at WSH and ESH as follows:

WSH Ward S4	10 Beds	Became operational in June 2015
WSH Ward S4	5 Beds	Planned date of September 2015 pushed back due to archaeological finds on the grounds. Completion date is pending the outcome of archaeologist's survey.
WSH Ward E2	30 Beds	Planned operational by December 2015
ESH Ward 3S1	15 Beds	Planned operational by November 2015

#### *Track Two: Negotiate Alternative Restoration Treatment Contract in Eastern Washington*

Since the labor notification process resulted in no formation of an Employee Business Unit, DSHS is exercising its authority under RCW 39.26 to enter into direct negotiations with Comprehensive Mental Health, a non-profit community mental health agency, to establish up to 30 competency restoration treatment beds at a vacant space in Yakima, Washington. The intent is to enter into a contract as soon as possible with intent to begin operations as soon as possible and to contract for a period of one year with the potential for a one year contract extension.

#### *Track Three: Develop Bed Capacity at the Maple Lane Facility*

In the meantime, DSHS will continue work to pursue a special use permit at the Maple Lange facility in Thurston County. This will offer the future potential to open up to 30 additional beds using either state employees, contracted staff, or a combination of state employees and contracted staff to provide competency restoration treatment services. An additional 30 beds are anticipated to be transitioned to the state hospitals from shorter-term contracted or alternate facility operations.

### **Future State Hospital Bed Expansion**

In the future, DSHS may place into operation up to 30 additional beds in the State Hospitals. This expansion would be dependent upon future funding adjustments, acquisition of staff required to operate the additional beds and/or the phase out contracted beds.

### **Trueblood Key Accomplishments--August 2015**

- 11 of the 13 additional Forensic Evaluator positions have been hired. This includes 8 at Western State Hospital and 3 at Eastern State Hospital.
- A multi-prong strategy to bring down evaluation wait times in Eastern Washington has been developed. It includes the following elements:
  - Two Forensic Evaluators at Western State Hospital have identified interest in working out of the Yakima area part time to conduct evaluations in the central area of the state. In order to fill behind the evaluation capacity of these two Forensic Evaluators, the remaining two Forensic Evaluator positions will be transferred to the Western State Hospital team where additional hiring is possible.
  - Evaluation Focus teams will be conducted in September and October 2015. Additional resources from the Western Washington Forensic Evaluator team will participate in these focus teams to travel to areas with the longest waits to complete outstanding evaluations. Focus Area 1 – Complete in custody misdemeanor evaluations as they are typically faster and can move individuals, many of whom will likely be determined to be competent, more quickly to the next steps in their judicial processes. Focus Area 2 – Complete evaluations concentrated in geographic areas with the longest wait times.
  - Work is under way with our Human Resources and Labor partners to establish assignment pay for Forensic Evaluators who would be interested in producing additional competency evaluations. These positions are currently overtime exempt due to the nature of their work. However, with additional assignment pay for evaluations completed over and above current productivity standards and beyond current working hours, additional resources can be dedicated to bringing down the evaluation wait lists and times.
- DSHS concluded the RFI and labor notification processes and determined to move forward with contract negotiations for the addition of 30 contracted competency restoration treatment beds. Court Monitor Dr. Dana Mauch was notified of the decision and is arranging to have an expert visit the facility.
- Drafted a communication to the counties regarding Community Competency Evaluations to include information on statutory eligibility, legislative funding, data collection, and reimbursement procedures. This program will allow counties to be reimbursed for conducting competency evaluations under circumstances specified in legislation passed in Senate Bill 5177.

## Key Implementation Steps Taken and Planned—August 2015

Task	Key Milestones	Status/ End Dates	Anticipated Outcome & Assumptions	Results Achieved	Barriers to Completion
<b>Court Appointed Monitor Coordination</b>					
Monthly Reports	<ul style="list-style-type: none"> <li>➤ Released August report</li> <li>➤ Submit September Report</li> <li>➤ Post-Submission Review</li> </ul>	Complete 9/15/2015 9/11/2015	Note: The due date for monthly reports was changed to the 15 <sup>th</sup> of each month. This will allow the reports to include first look data for the entire calendar month immediately preceding the report.	Released August Report to Stakeholders following review with Monitor	
All Parties Meeting	<ul style="list-style-type: none"> <li>➤ Participated in All-Parties meeting with Court Monitor and Plaintiffs</li> </ul>	08/26/2015	Cross-party communication and information sharing	<ul style="list-style-type: none"> <li>• Provided information to address questions</li> <li>• Identified plan for regular all-parties communication meetings</li> <li>• Agreed to submit motion to change Monthly Report date to 15<sup>th</sup> of month</li> </ul>	
<b>Legislative Coordination</b>					
Implement Second Engrossed Second Substitute Senate Bill (2E2SSB) 5177	<ul style="list-style-type: none"> <li>➤ Develop implementation plan</li> <li>➤ Onboard Implementation Liaison position to facilitate cross system collaboration work</li> </ul>	TBD 9/1/2015	<ul style="list-style-type: none"> <li>• Implement and operationalize the changes brought about by the bill through engagement of partners</li> <li>• Establish subgroups and an oversight committee as needed</li> </ul>	<ul style="list-style-type: none"> <li>• Oversight group will be convened by the Governor's Office to oversee progress in achieving goals</li> <li>•</li> </ul>	
Provide regular implementation and progress updates	<ul style="list-style-type: none"> <li>➤ Schedule twice monthly update conference call or in-person meeting</li> </ul>	Ongoing	<ul style="list-style-type: none"> <li>• Keep Legislators and staff up-to-date on status of Trueblood and SB5177 implementation</li> <li>• Provide opportunity to address questions related to monthly reports or the long-term plan</li> </ul>	<ul style="list-style-type: none"> <li>• Provided copies of and reviewed August monthly reports</li> <li>• Reviewed Quarterly Report from Monitor to the Court</li> </ul>	

Task	Key Milestones	Status/ End Dates	Anticipated Outcome & Assumptions	Results Achieved	Barriers to Completion
<b>Labor Coordination</b>					
Engage Labor Leaders and Members	<ul style="list-style-type: none"> <li>➤ Conduct ongoing weekly meetings with Labor leaders</li> <li>➤ Notice to Labor Partners of intent to enter into direct contract negotiations for Competency Restoration Services</li> </ul>	<p>Ongoing</p> <p>8/31/15</p>	<ul style="list-style-type: none"> <li>• Discuss policy, budget and operational changes likely required to comply with the <i>Trueblood</i> requirements</li> <li>• Discussions will continue at all levels as decisions are made and steps taken to comply with <i>Trueblood</i></li> </ul>	<ul style="list-style-type: none"> <li>• Notice sent to affected state hospital employees in accordance with RCW 41.06.142 regarding decision to pursue direct contract negotiations to contract for restoration treatment services</li> </ul>	
<b>Data Collection and Fiscal Modeling</b>					
Monthly report data collection	➤ Identify and obtain needed data	Ongoing	Obtain data to complete monthly reports and develop standardized reports to inform policy development and implementation		
Institute data audit process	<ul style="list-style-type: none"> <li>➤ Review data and files of cases with anomalies</li> <li>➤ Note trends</li> <li>➤ Adjust process as appropriate</li> </ul>	Ongoing	Ensure completeness and accuracy of wait list data		
Hire Statistician	<ul style="list-style-type: none"> <li>➤ Develop PDF</li> <li>➤ Establish position</li> <li>➤ Recruit</li> <li>➤ Hire</li> <li>➤ Onboard</li> </ul>	<p>Complete</p> <p>Complete</p> <p>In progress</p> <p>TBD</p> <p>TBD</p>	Provide expertise to develop models to predict need for competency services and develop an algorithm for admissions to State Hospitals to meet the 7 day standard and make optimal use of available beds	Developed position description and began recruitment process concurrent with position establishment.	
Consult with Electronic Health Record (EHR) Vendor	➤ Identify potential for leveraging EHR services to improve competency services	In progress	Leverage EHR services to improve competency services	It was determined that HER interface will not be able to directly support Trueblood implementation but will likely have positive impacts for future data collection regarding patient care.	

Task	Key Milestones	Status/ End Dates	Anticipated Outcome & Assumptions	Results Achieved	Barriers to Completion
<b>Human Resources</b>					
Hire Forensic Services Director	<ul style="list-style-type: none"> <li>➤ Conduct Interviews</li> <li>➤ Conduct Town Hall Meetings for Top Candidates to interact with staff</li> <li>➤ Hire</li> <li>➤ Onboard</li> </ul>	09/2015 TBD  TBD TBD	<ul style="list-style-type: none"> <li>• Provide leadership and oversight for Forensic Mental Health Services operations</li> <li>• Town hall style meetings will provide Forensic Evaluators and other front line staff the opportunity to interact with and provide input regarding top candidates for the position</li> </ul>	Interviews scheduled for 9/3/15 and 9/10/15	
Hire Office of Forensic Services HQ positions	<ul style="list-style-type: none"> <li>➤ Develop Position Descriptions</li> <li>➤ Establish positions</li> <li>➤ Post positions for recruitment</li> <li>➤ Conduct Interviews</li> <li>➤ Hire and Onboard</li> </ul>	Complete  Complete Complete  In progress TBD	Provide infrastructure for forensic services system  Improve effective and timely provision of competency services	<ul style="list-style-type: none"> <li>• Interviews completed for Project Manager and Compliance Reporting positions</li> <li>• Diversion/Liaison specialist position hired effective 9/1/15</li> <li>• Reference checks in progress for data architect position; anticipate offer of hire by 9/11/15</li> <li>• Final interview to be scheduled for top Web Developer position</li> <li>• Interviews scheduled for Forecast Analyst position</li> </ul>	

Task	Key Milestones	Status/ End Dates	Anticipated Outcome & Assumptions	Results Achieved	Barriers to Completion
<b>Competency Evaluation</b>					
Hire additional evaluators	<ul style="list-style-type: none"> <li>➤ Hiring at WSH</li> <li>➤ Hiring at ESH</li> </ul> Out-Station locations <ul style="list-style-type: none"> <li>➤ Identifying Out-station sites</li> <li>➤ Site agreement/contract processes</li> <li>➤ Out-station sites operational</li> </ul>	Complete 60% Complete   In progress   TBD  10/1/15	<ul style="list-style-type: none"> <li>• Increase evaluation capacity</li> <li>• Reduce wait time for evaluation</li> </ul>	<ul style="list-style-type: none"> <li>• Job offers made and accepted for 8 positions at WSH. Start dates for new hires vary from 7/15/15 to 9/15/15.</li> <li>• 3 of the 5 ESH positions have been filled</li> <li>• Obtained updated status on availability of office space to house Out-station Evaluators in Everett, Vancouver, East Wenatchee and Yakima; further work needs to be done to establish outstation sites concurrent with onboarding of new Forensic Evaluators. Estimated date pushed back to 10/1/15.</li> </ul>	2 remaining unfilled Forensic Evaluator positions at ESH. Plan is to move those FTEs to WSH and fill with a broader candidate pool. In the meantime, there are two WSH Forensic Evaluators who are willing to travel to Yakima to conduct Evaluations from the central part of the state. This will be instituted to bring down the wait times for Evaluations in Eastern WA.
Coordinate with forensic mental health system partners to include local jails, prosecutors, defenders, mental health agencies, courts and DSHS	<ul style="list-style-type: none"> <li>➤ Created a template to organize cross partner county specific discussions and to document results</li> <li>➤ Convene initial meetings</li> <li>➤ King County-hosted follow-up meeting</li> <li>➤ Initial cross system meeting in Spokane</li> <li>➤ Yakima County meeting with jail, defense attorneys, court and prosecutors</li> </ul>	Complete   Ongoing 10/2015  8/28/15 (completed) 09/10/2015	Began conversations with jails strategically located throughout the state to allow for expanded coverage of service areas. These strategic locations where we can partner for space will compliment areas that are geographically close to the hospitals or are already designated for outstation sites. Jail discussions, while focused primarily on creating space that can be used to conduct evaluations on a regularly scheduled basis and the ability to transport to the state hospital where	<ul style="list-style-type: none"> <li>• Meetings held with King, Yakima and Skagit County Jails</li> <li>• Benton County—initial discussions identified support from undersheriff, local defenders and MH agency partner; able to access space in the jail on a re-occurring schedule ; potential for video conferencing in the future; no issues with 24</li> </ul>	<ul style="list-style-type: none"> <li>• Access to/resources to build a shared calendaring system. DSHS IT staff to join next meeting to identify possible solutions.</li> <li>• Skagit county does not currently have open and available space. It is possible to reserve an office only part time. However, a new jail</li> </ul>

Coordinate with forensic mental health system partners to include local jails, prosecutors, defenders, mental health agencies, courts and DSHS (Continued)	➤ Skagit County facility tour and in-person meeting	09/2015	appropriate, are also being used to open discussion with local defenders associations about the ability to have a predictable time they will be available to attend with clients ; courts for coordination of timely transmittal of orders and documents; and local mental health agencies for additional supports and perhaps space where that is identified as a challenge.	<p>hour transport (for Benton and likely Franklin counties; already make daily trips to Spokane)</p> <ul style="list-style-type: none"> <li>• Lewis County—Jail will make business booth space available Wednesdays from 8:30-11:30 so court can auto schedule; courts will process ex parte orders on Mondays, order/discovery/charging document/time of evaluation appointment emailed to WSH same day; court will schedule evals for standing slots available on Wednesday while court is in session and ask for commitment from defense about intent to attend evaluation; PA office will notify jail of time iname will be seen; jail transport will occur on Tuesday (day 7); WSH will notify jail at least 24 hours in advance about intent to bring individual into the hospital for inpatient evaluation. Next steps include approval from judges, briefing of WSH and scheduling of 30/60/90 day check-ins once process begins</li> </ul>	is set to open in May 2017 which will have dedicated medical and mental health space and would provide an interview room. In the meantime, the group will explore use of the shared office on a part time basis.
	➤ Benton County facility tour and partnership meeting	09/10/2015			
	➤ Schedule meetings for Vancouver,	TBD			
	➤ Establish operating agreements	TBD			
	➤ Implement plan	TBD			
	➤ Evaluate plan	TBD			
	➤ Adjust as appropriate	TBD			

Task	Key Milestones	Status/ End Dates	Anticipated Outcome & Assumptions	Results Achieved	Barriers to Completion
<b>Competency Evaluation—Continued</b>					
Continue current County-conducted evaluation system until 2018	➤ Define data elements needed from counties that are conducting their own evaluations	9/1/15	Obtain data needed from counties in order to meet court ordered reporting requirements		
County/district/municipal court practice changes	➤ Define accountability for transfer of court orders & other documents to state hospitals ➤ Set timeframe for transfer/receipt of information above ➤ Transport to state hospitals for inpatient evaluation	Legislation passed 5/28/15	<ul style="list-style-type: none"> <li>• Establish consistent protocols and identify key parties responsible for transport of information and patients to support timely competency evaluation</li> <li>• Court Clerks to provide court orders and court files</li> <li>• Prosecutors to provide Discovery documents</li> <li>• Jail Administrators to provide medical clearance documents</li> </ul>	These discussions occur in coordination with the forensic mental health system partner planning discussions noted above and action items and results reflected in that section are not repeated here. Information specific jail conversations noted in the	
Conduct Value Stream Map (VSM) of Competency Service Process	➤ Conduct VSM ➤ Action items to be incorporated into Tiger Team plans to implement recommendations	Complete Ongoing	Develop current state map of the current system and suggestions that can be implemented to improve delivery of competency services	Recommendations focused on outpatient evaluation and restoration services. Action items shared with Tiger Teams for implementation  Several recommendations are consistent with provisions of 2E2SSB 5177 and will be incorporated into implementation of the legislation.	Key recommendation requires a technology-related solution that is not likely to be implemented in the short-term



Task	Key Milestones	Status/ End Dates	Anticipated Outcome & Assumptions	Results Achieved	Barriers to Completion
<b>Competency Evaluation--Continued</b>					
Conduct a Lean event at WSH to reform Administrative Assistant workflow	<ul style="list-style-type: none"> <li>➤ Planning for Lean event</li> <li>➤ Conduct Lean event</li> <li>➤ Schedule event to complete ideal future state map</li> </ul>	Complete Complete TBD	Multiple reforms to workflow patterns, assignments and procedures to maximize ability to meet outpatient and inpatient evaluation timeliness; determine how to distribute administrative positions between facilities.	<ul style="list-style-type: none"> <li>• Current state map completed at WSH and ESH. Immediate outcome recommendations are being used to clarify placement of newly allocated support staff.</li> </ul>	
Evaluate potential for distributing mobile equipment	<ul style="list-style-type: none"> <li>➤ Identify hardware necessary</li> <li>➤ Identify cost estimates</li> <li>➤ Create a purchase plan by per evaluator costs for implementation as evaluators are hired</li> <li>➤ Determine if capacity exists to implement within current budget</li> <li>➤ Request approval</li> </ul>	Complete Complete Complete  Pending  Pending	<p>Provide out-stationed evaluators with the capacity to access DSHS systems and electronic health records remotely</p> <p>Support more rapid entry of evaluation information and reduce duplicate data entry</p>	<ul style="list-style-type: none"> <li>• Equipment needs identified</li> <li>• One time and ongoing costs estimated</li> <li>• Purchase request drafted</li> </ul>	
Explore triage system possibilities	<ul style="list-style-type: none"> <li>➤ Obtain additional information and recommendations from Groundswell</li> </ul>	TBD	<p>Establish an efficient evaluation to identify individuals who:</p> <ul style="list-style-type: none"> <li>• Need inpatient services due to serious mental health condition</li> <li>• Clearly do not require inpatient evaluation services; or</li> <li>• Are clearly competent due to changes in their condition since the issuance of an order for evaluation (such as no longer drug affected)</li> </ul>	Discussions with local jurisdiction partnerships (as detailed above) have identified current local programs that may have tools in use that can be piloted as early screening tools.	

Task	Key Milestones	Status/ End Dates	Anticipated Outcome & Assumptions	Results Achieved	Barriers to Completion
<b>Competency Restoration</b>					
Add 90 Beds for Competency Restoration			<ul style="list-style-type: none"> <li>• Increase capacity</li> <li>• Reduce wait time</li> </ul>		
Western State Hospital (WSH); S4 Ward  15 beds	<ul style="list-style-type: none"> <li>➤ Design and Permitting</li> <li>➤ Construction</li> <li>➤ Labor Discussions</li> <li>➤ Staff Onboarding</li> <li>➤ Ward preparation and patient movement</li> <li>➤ <b>Bed Occupancy—Phase I (10 Beds)</b></li> <li>➤ Complete Fence Project</li> <li>➤ <b>Bed Occupancy—Phase II (5 beds)</b></li> </ul>	Complete Complete Complete Complete Complete Complete 10/23/15 TBD	Expand State Hospital bed capacity to meet Court Ordered compliance date	<ul style="list-style-type: none"> <li>• Increased Competency Restoration bed capacity by 10 beds</li> <li>• Serving 10 more Competency Restoration patients at WSH</li> </ul>	<ul style="list-style-type: none"> <li>• We discovered a section of the new security fence is within a registered archeological site. This required an additional permit and archeological survey of each fence post hole. Archeological work has been completed. Fence is under construction again.</li> </ul>
WSH; E2 Ward  30 beds	<ul style="list-style-type: none"> <li>➤ Design and Permitting</li> <li>➤ Patient movement from E2 to E4</li> <li>➤ Construction</li> <li>➤ Labor Discussions</li> <li>➤ Develop staffing and hiring plan</li> <li>➤ Ward Preparation and patient movement</li> <li>➤ <b>Bed Occupancy</b></li> </ul>	Complete 09/17/2015 10/05/15 10/31/15 Complete 10/05/15 12/1/2015	Expand State Hospital bed capacity to meet Court Ordered compliance date		
Western State Hospital (WSH); S4 Ward Phase II Expansion to support additional capacity 15 beds	<ul style="list-style-type: none"> <li>➤ Labor Discussions</li> <li>➤ Confirm design and construction needs with the Fire Marshall</li> <li>➤ Build Fence</li> <li>➤ Staff Onboarding</li> <li>➤ Ward Preparation and patient movement</li> <li>➤ <b>Bed Occupancy</b></li> </ul>	Complete Complete TBD TBD TBD 7/01/16	<ul style="list-style-type: none"> <li>• Phase out Community Alternative beds as additional State Hospital beds are funded</li> <li>• Completion dates for the facilities work (including the fence) are dependent on Labor discussions</li> </ul>		

Task	Key Milestones	Status/ End Dates	Anticipated Outcome & Assumptions	Results Achieved	Barriers to Completion
<b>Competency Restoration--Continued</b>					
ESH	<ul style="list-style-type: none"> <li>➤ Review current ward occupancy and make relocation plan</li> <li>➤ Develop staffing and hiring plan</li> <li>➤ Install cabling needed for office relocation</li> <li>➤ Relocate staff offices on 2N3 to 1N3 and 3N3</li> <li>➤ Design and Permitting</li> <li>➤ Negotiations with L &amp; I</li> <li>➤ Construction               <ul style="list-style-type: none"> <li>○ Ward renovation</li> <li>○ Patient safety--anti-ligature work)</li> <li>○ Update nurse call system/intercom</li> <li>○ Install cameras</li> </ul> </li> <li>➤ CMS Survey for new 2N3 ward</li> <li>➤ Staff Ward Preparation and moving NGRI patients from 3S to 2N3</li> </ul>	Complete  Complete  Complete  Complete Complete 10/15/15   TBD  10/30/15  11/1/15	<ul style="list-style-type: none"> <li>• Phase I expands State Hospital bed capacity to meet Court Ordered compliance date; Phase II phases out Community Alternative beds as additional State Hospital beds are funded</li> </ul>	<ul style="list-style-type: none"> <li>• Negotiated with L&amp;I and determined that no additional emergency circuits are required—this resulted in the ability to move up occupancy from January 2016 to November 2015.</li> <li>• Received emergency declaration and secured contractor</li> <li>• Identified adequate number of patients to transfer to 2N3 ward</li> </ul>	<ul style="list-style-type: none"> <li>• Ability to recruit enough staff to support additional competency restoration ward</li> <li>• Long lead times for detention grade sally port doors for new 2N3 NGRI ward</li> </ul>
15 beds	<ul style="list-style-type: none"> <li>➤ <b>Comp Restoration Bed Occupancy in Forensic Services Unit Phase I</b></li> </ul>	11/1/15			
15 beds	<ul style="list-style-type: none"> <li>➤ <b>Comp Restoration Bed Occupancy Phase II</b></li> </ul>	07/01/16			

Task	Key Milestones	Status/ Due Dates	Anticipated Outcome & Assumptions	Results Achieved	Barriers to Completion
<b>Competency Restoration--Continued</b>					
Evaluate possibilities for establishing State-run facility at Maple Lane	<ul style="list-style-type: none"> <li>➤ Determine permitting requirements and timeline</li> <li>➤ Determine licensing requirements</li> <li>➤ Assess The Joint Commission (TJC) and Centers for Medicare and Medicaid Services (CMS) certification requirements</li> <li>➤ Test HVAC, lights, etc.</li> <li>➤ Complete Special Use Permit (SUP) Process</li> <li>➤ Post Essential Public Facilities notice in local newspapers to begin 90 day public comment period</li> <li>➤ Attend local school board meeting</li> <li>➤ Conduct a required public meeting</li> <li>➤ Participate in SUP Pre-Submission Conference</li> <li>➤ Establish an MOU with DOC</li> </ul>	<p>Complete</p> <p>Complete</p> <p>Complete</p> <p>Complete 11/2015</p> <p>Complete</p> <p>Complete</p> <p>Complete</p> <p>Complete</p> <p>TBD</p> <p>TBD</p>	Identify alternate facility capacity to support timely competency services that will meet the <i>Trueblood</i> compliance deadline of 01/02/16	Continued with Special Use Permit process steps	Zoning timelines will result in Maple Lane not being available until 10/27/15 at the soonest. This may delay the possibility to use Maple Lane as a viable option in time to meet 1/2/16 <i>Trueblood</i> deadline

Task	Key Milestones	Status/ Due Dates	Anticipated Outcome & Assumptions	Results Achieved	Barriers to Completion
<b>Competency Restoration--Continued</b>					
Establish Community alternative sites for competency restoration (inpatient)	<ul style="list-style-type: none"> <li>➤ Statutory direction</li> <li>➤ Meet 41.06.142 obligations</li> <li>➤ Post RFI</li> <li>➤ Host information day</li> <li>➤ RFI responses due</li> <li>➤ Vendor presentations</li> <li>➤ Post RFP</li> <li>➤ Tour Yakima facility</li> <li>➤ Negotiate contract</li> <li>➤ Develop referral criteria</li> <li>➤ Develop protocol for recommendations to court re: referral to alternate treatment facility when appropriate</li> <li>➤ Execute contract</li> <li>➤ Desired service begin</li> </ul>	<p>Complete</p> <p>Complete</p> <p>Complete</p> <p>Complete</p> <p>Complete</p> <p>Not pursued</p> <p>9/11/2015</p> <p>10/1/2015</p> <p>10/1/2015</p> <p>11/1/2015</p> <p>11/01/15</p> <p>11/15/15</p>	<ul style="list-style-type: none"> <li>• Planning for 30 beds that can be operational to comply with a 7 day standard by 01/02/16</li> <li>• Anticipated duration yet to be determined, but services could be anticipated to last at least one year but not longer than through the 15-17 biennium and would be planned to be transitioned from contracted services to services provided by state staff in a state facility as funding is appropriated</li> <li>• Evaluate possibilities for restoration services provided by contract</li> </ul>	<ul style="list-style-type: none"> <li>• Decided to pursue contract negotiations with Comprehensive Mental Health to operate up to 30 competency restoration treatment beds in the currently vacant Yakima correctional facility</li> </ul>	
County transport to restoration services	<ul style="list-style-type: none"> <li>➤ Statutory direction</li> <li>➤ Coordinate with counties to develop transport protocols</li> </ul>	<p>Complete</p> <p>TBD</p>	Increase timely transport of patients to support delivery of competency services as directed in court order	See updates in Evaluation partner discussion section(s) above	Obtaining necessary cooperation from city and county jails
<b>Diversion Alternatives</b>					
Obtain legislative language to support dismissal of charges & referral to treatment	<ul style="list-style-type: none"> <li>➤ Issuance of RFA for distribution of appropriated funding</li> <li>➤ Diversion Programs operational</li> </ul>	<p>TBD</p> <p>TBD</p>	Prosecutor can dismiss criminal charges without prejudice & refer to community-based mental health services		Additional funding required if diverted cases increases to 25-50%

Staff and Patient Safety					
State Hospital Psychiatric Intensive Care Unit (PICU)	<ul style="list-style-type: none"> <li>➤ Construction</li> <li>➤ Staff Ward Preparation</li> <li>➤ <b>1-3 Bed Occupancy</b></li> <li>➤ <b>Occupancy beyond 3 beds</b></li> </ul>	1/07/16 1/25/16 <b>1/25/16</b> <b>TBD</b>	Recommendation of Labor/Management Ad Hoc Safety Committee to enhance staff and patient safety	Supplemental budget allocated \$339k for development of a PICU— construction will take place to establish an 8 bed space	<ul style="list-style-type: none"> <li>• Proposed budget has funding for 23 FTE to implement a 1-3 bed PICU</li> <li>• Bed occupancy in excess of 3 patients dependent on additional funding</li> </ul>
Psychiatric Emergency Response Teams (PERT) teams (1 additional WSH and 1 at ESH)	<ul style="list-style-type: none"> <li>➤ Labor discussions</li> <li>➤ Staff training</li> <li>➤ Equipment purchase</li> <li>➤ Staff onboarding</li> <li>➤ PERT teams operational</li> </ul>	Complete TBD Complete TBD TBD	<ul style="list-style-type: none"> <li>• Recommendation of Labor/Management Ad Hoc Safety Committee</li> <li>• Likely need PERT team at ESH forensic wards for higher acuity patients who have been in jail for less time</li> </ul>		
Staff safety training in de-escalation and other skills to reduce workplace violence designed and delivered by State Hospital staff experts	<ul style="list-style-type: none"> <li>➤ Approval of proposed budget</li> <li>➤ Develop curriculum</li> <li>➤ Broaden training of Best Practices for Interaction with Patients</li> <li>➤ Develop system to monitor annual training implementation</li> </ul>	Complete 10/01/15 07/01/16  10/01/15	Recommendation of Labor/Management Ad Hoc Safety Committee to enhance patient and staff safety	Budget provided 9 of the requested fill behind FTEs to include: <ul style="list-style-type: none"> <li>○ PSA/MHT Training—16 hours</li> <li>○ LPN Training—18 hours</li> <li>○ RN Training—24 hours</li> </ul>	
Conduct comprehensive assault incident reviews	<ul style="list-style-type: none"> <li>➤ Hire 2 patient-to-staff assault incident reviewers</li> <li>➤ Establish assault review workgroup</li> </ul>	Complete  10/31/15	Post-incident de-briefing and root cause analysis of assault incidents will identify necessary systems changes to increase staff safety		These FTEs are not included in BHSIAs budget

**Appendix A: Class Member-- Evaluation Information for July 2015**

<b>Hospital</b>	<b>Class Member</b>	<b>Location</b>	<b>County</b>	<b>Offense</b>	<b>Completion Method or Incomplete</b>	<b>Order Signed Date</b>	<b># Days from Signed Order to Order Received Date</b>	<b># Days from Signed Order to Discovery Date</b>	<b>Completed: # Days from Order Signed to Completion</b>	<b>Incomplete: # Days from Order Signed to End of Reporting Period</b>
WSH	341	JAIL	CLARK	MISDEMEANOR	WITHDRAWN	1/25/2011	0	0	1646	
WSH	558	JAIL	KING	FELONY	EVAL CLOSED	5/12/2015	1	1	51	
WSH	574	JAIL	KING	FELONY	INCOMPLETE	5/12/2015	1	1		80
WSH	576	JAIL	PIERCE	MISDEMEANOR	INCOMPLETE	5/17/2015	3	3		75
WSH	587	JAIL	KING	MISDEMEANOR	INCOMPLETE	5/19/2015	7	7		73
WSH	712	JAIL	KING	MISDEMEANOR	INCOMPLETE	5/19/2015	0	0		73
WSH	734	JAIL	KING	MISDEMEANOR	INCOMPLETE	5/20/2015	1	1		72
WSH	934	JAIL	KING	MISDEMEANOR	INCOMPLETE	5/29/2015	0	0		63
WSH	939	INPATIENT	THURSTON	MISDEMEANOR	INCOMPLETE	5/27/2015	5	5		65
WSH	973	JAIL	ISLAND	MISDEMEANOR	FAXED	5/28/2015	0	0		64
WSH	1129	JAIL	KING	MISDEMEANOR	FAXED	5/28/2015	27	27	47	
WSH	1174	JAIL	PIERCE	FELONY	FAXED	6/8/2015	1	1	29	
WSH	1175	JAIL	KING	FELONY	FAXED	6/8/2015	2	2		53
WSH	1177	JAIL	KITSAP	MISDEMEANOR	INCOMPLETE	6/8/2015	1	1		53
WSH	1186	JAIL	KING	FELONY	FAXED	6/9/2015	1	1	23	
WSH	1188	JAIL	LEWIS	MISDEMEANOR	FAXED	6/9/2015	1	1	36	
WSH	1189	JAIL	CLARK	FELONY	FAXED	6/9/2015	0	0	43	
WSH	1190	JAIL	CLARK	FELONY	FAXED	6/9/2015	0	0	22	
WSH	1198	INPATIENT	PIERCE	FELONY CLASS C	BED OFFERED	6/10/2015	0	0	22	
WSH	1201	JAIL	KING	MISDEMEANOR	FAXED	6/10/2015	0	0	35	

Hospital	Class Member	Location	County	Offense	Completion Method or Incomplete	Order Signed Date	# Days from Signed Order to Order Received Date	# Days from Signed Order to Discovery Date	Completed: # Days from Order Signed to Completion	Incomplete: # Days from Order Signed to End of Reporting Period
WSH	1203	JAIL	KING	MISDEMEANOR	FAXED	6/10/2015	5	5	21	
WSH	1208	JAIL	KING	MISDEMEANOR	FAXED	6/11/2015	0	1	21	
WSH	1211	JAIL	PIERCE	MISDEMEANOR	FAXED	6/11/2015	4	4	20	
WSH	1212	JAIL	CLALLAM	MISDEMEANOR	FAXED	6/11/2015	1	5	20	
WSH	1213	JAIL	KITSAP	MISDEMEANOR	FAXED	6/11/2015	4	4	21	
WSH	1229	JAIL	GRAYS HARBOR	FELONY	FAXED	6/15/2015	2	2	17	
WSH	1231	JAIL	CLARK	MISDEMEANOR	FAXED	6/15/2015	0	0	22	
WSH	1233	JAIL	KING	MISDEMEANOR	FAXED	6/15/2015	0	1	16	
WSH	1234	JAIL	KING	FELONY	FAXED	6/15/2015	0	2	22	
WSH	1238	JAIL	WHATCOM	FELONY	FAXED	6/16/2015	0	0	16	
WSH	1239	JAIL	PIERCE	MISDEMEANOR	FAXED	6/16/2015	0	0	24	
WSH	1242	JAIL	KING	FELONY	FAXED	6/16/2015	1	1	15	
WSH	1243	JAIL	CLARK	MISDEMEANOR	WITHDRAWN	6/16/2015	1	1	21	
WSH	1244	JAIL	CLARK	MISDEMEANOR	WITHDRAWN	6/16/2015	1	1	16	
WSH	1248	INPATIENT	KING	FELONY CLASS A	BED OFFERED	6/17/2015	1	1	23	
WSH	1249	JAIL	THURSTON	MISDEMEANOR	FAXED	6/17/2015	2	2	23	
WSH	1250	JAIL	CLARK	MISDEMEANOR	FAXED	6/17/2015	0	0	22	
WSH	1251	JAIL	KING	MISDEMEANOR	FAXED	6/17/2015	0	1	14	
WSH	1252	JAIL	PIERCE	MISDEMEANOR	INCOMPLETE	6/17/2015	1	1		44
WSH	1255	JAIL	THURSTON	MISDEMEANOR	FAXED	6/17/2015	1	5	22	
WSH	1258	JAIL	KITSAP	FELONY	FAXED	6/17/2015	0	0	14	
WSH	1259	JAIL	PIERCE	MISDEMEANOR	FAXED	6/17/2015	0	0	15	



Hospital	Class Member	Location	County	Offense	Completion Method or Incomplete	Order Signed Date	# Days from Signed Order to Order Received Date	# Days from Signed Order to Discovery Date	Completed: # Days from Order Signed to Completion	Incomplete: # Days from Order Signed to End of Reporting Period
WSH	1260	JAIL	KING	MISDEMEANOR	FAXED	6/17/2015	0	0	14	
WSH	1261	JAIL	PIERCE	MISDEMEANOR	FAXED	6/18/2015	0	0	14	
WSH	1262	JAIL	WHATCOM	FELONY	FAXED	6/18/2015	0	0	13	
WSH	1265	JAIL	CLARK	FELONY	FAXED	6/19/2015	3	3	24	
WSH	1266	JAIL	PIERCE	MISDEMEANOR	FAXED	6/19/2015	0	0	19	
WSH	1267	JAIL	KING	MISDEMEANOR	FAXED	6/19/2015	0	3	17	
WSH	1268	JAIL	KING	MISDEMEANOR	INCOMPLETE	6/19/2015	0	0		42
WSH	1269	JAIL	KING	FELONY	FAXED	6/19/2015	0	0	18	
WSH	1270	JAIL	KING	MISDEMEANOR	FAXED	6/19/2015	3	3	20	
WSH	1271	JAIL	CLARK	MISDEMEANOR	FAXED	6/19/2015	3	3	20	
WSH	1272	JAIL	KING	FELONY	FAXED	6/22/2015	1	0	18	
WSH	1275	JAIL	KING	MISDEMEANOR	FAXED	6/22/2015	0	1	15	
WSH	1276	JAIL	KING	MISDEMEANOR	FAXED	6/22/2015	1	1	23	
WSH	1278	JAIL	KING	FELONY	FAXED	6/22/2015	0	0	17	
WSH	1281	JAIL	KING	FELONY	FAXED	6/22/2015	0	0	10	
WSH	1283	JAIL	KING	MISDEMEANOR	FAXED	6/23/2015	1	1	16	
WSH	1284	JAIL	THURSTON	MISDEMEANOR	FAXED	6/23/2015	0	1	9	
WSH	1285	JAIL	PIERCE	MISDEMEANOR	FAXED	6/23/2015	0	0	23	
WSH	1286	JAIL	KING	MISDEMEANOR	FAXED	6/23/2015	0	0	8	
WSH	1287	JAIL	THURSTON	FELONY	FAXED	6/23/2015	1	1	14	
WSH	1288	JAIL	KING	MISDEMEANOR	WITHDRAWN	6/24/2015	1	1	7	
WSH	1487	JAIL	KITSAP	MISDEMEANOR	FAXED	6/5/2015	5	5	45	
WSH	1488	JAIL	KING	MISDEMEANOR	INCOMPLETE	6/10/2015	8	1		51
WSH	1489	JAIL	KITSAP	FELONY	FAXED	6/10/2015	0	0	21	

Hospital	Class Member	Location	County	Offense	Completion Method or Incomplete	Order Signed Date	# Days from Signed Order to Order Received Date	# Days from Signed Order to Discovery Date	Completed: # Days from Order Signed to Completion	Incomplete: # Days from Order Signed to End of Reporting Period
WSH	1491	JAIL	KING	MISDEMEANOR	FAXED	6/12/2015	0	0	38	
WSH	1492	JAIL	CLARK	MISDEMEANOR	FAXED	6/15/2015	15	15	32	
WSH	1493	JAIL	CLARK	MISDEMEANOR	FAXED	6/16/2015	2	2	15	
WSH	1494	JAIL	WHATCOM	MISDEMEANOR	WITHDRAWN	6/17/2015	5	5	20	
WSH	1495	JAIL	JEFFERSON	MISDEMEANOR	FAXED	6/17/2015	0	0	35	
WSH	1496	JAIL	ISLAND	FELONY	FAXED	6/18/2015	5	5	21	
WSH	1497	INPATIENT	WHATCOM	MISDEMEANOR	BED OFFERED	6/18/2015	0	0	14	
WSH	1498	JAIL	KING	MISDEMEANOR	FAXED	6/18/2015	0	0	20	
WSH	1499	JAIL	THURSTON	FELONY	INCOMPLETE	6/18/2015	0	0		43
WSH	1500	JAIL	CLARK	MISDEMEANOR	FAXED	6/19/2015	3	3	18	
WSH	1501	JAIL	SNOHOMISH	MISDEMEANOR	FAXED	6/19/2015	0	0	20	
WSH	1502	INPATIENT	COWLITZ	FELONY CLASS B	BED OFFERED	6/19/2015	3	3	21	
WSH	1503	INPATIENT	PIERCE	FELONY CLASS B	BED OFFERED	6/22/2015	1	1	21	
WSH	1504	JAIL	CLARK	MISDEMEANOR	FAXED	6/22/2015	1	1	17	
WSH	1505	JAIL	SNOHOMISH	FELONY	FAXED	6/22/2015	0	4	21	
WSH	1506	JAIL	SNOHOMISH	MISDEMEANOR	FAXED	6/23/2015	0	0	16	
WSH	1507	JAIL	KING	FELONY	FAXED	6/23/2015	1	1		38
WSH	1508	JAIL	THURSTON	FELONY	FAXED	6/24/2015	2	2	27	
WSH	1509	JAIL	KING	MISDEMEANOR	WITHDRAWN	6/24/2015	1	1	7	
WSH	1510	JAIL	KING	FELONY	FAXED	6/24/2015	0	0	21	
WSH	1511	JAIL	KING	MISDEMEANOR	FAXED	6/24/2015	1	1	13	

Hospital	Class Member	Location	County	Offense	Completion Method or Incomplete	Order Signed Date	# Days from Signed Order to Order Received Date	# Days from Signed Order to Discovery Date	Completed: # Days from Order Signed to Completion	Incomplete: # Days from Order Signed to End of Reporting Period
WSH	1512	JAIL	KING	MISDEMEANOR	FAXED	6/24/2015	0	0	14	
WSH	1513	JAIL	KING	MISDEMEANOR	FAXED	6/24/2015	1	1	22	
WSH	1514	JAIL	KING	FELONY	INCOMPLETE	6/24/2015	1	1		37
WSH	1515	JAIL	THURSTON	FELONY	FAXED	6/24/2015	2	2	21	
WSH	1516	JAIL	KING	FELONY	FAXED	6/24/2015	1	1	15	
WSH	1517	JAIL	KING	MISDEMEANOR	FAXED	6/24/2015	0	0	14	
WSH	1518	JAIL	THURSTON	FELONY	FAXED	6/24/2015	0	0	19	
WSH	1519	JAIL	KING	MISDEMEANOR	FAXED	6/25/2015	1	1	15	
WSH	1520	JAIL	PIERCE	MISDEMEANOR	FAXED	6/25/2015	0	0	15	
WSH	1521	JAIL	PIERCE	FELONY	FAXED	6/25/2015	4	4	19	
WSH	1522	JAIL	KING	FELONY	FAXED	6/25/2015	1	1	35	
WSH	1523	JAIL	SNOHOMISH	MISDEMEANOR	FAXED	6/25/2015	0	0	20	
WSH	1524	JAIL	CLARK	MISDEMEANOR	FAXED	6/25/2015	1	1	25	
WSH	1525	JAIL	SNOHOMISH	MISDEMEANOR	FAXED	6/25/2015	0	0	15	
WSH	1526	JAIL	KING	MISDEMEANOR	WITHDRAWN	6/25/2015	1	1	14	
WSH	1527	JAIL	SNOHOMISH	FELONY	TIC	6/26/2015	4	0	27	
WSH	1528	JAIL	THURSTON	MISDEMEANOR	FAXED	6/26/2015	0	0	21	
WSH	1529	JAIL	CLALLAM	FELONY	FAXED	6/26/2015	0	0	25	
WSH	1530	JAIL	KING	MISDEMEANOR	FAXED	6/26/2015	0	0	13	
WSH	1531	JAIL	CLARK	FELONY	FAXED	6/26/2015	4	4	21	
WSH	1533	JAIL	PIERCE	MISDEMEANOR	FAXED	6/26/2015	0	0	14	
WSH	1534	JAIL	CLARK	FELONY	FAXED	6/29/2015	1	1	17	
WSH	1535	JAIL	KING	MISDEMEANOR	FAXED	6/29/2015	1	1	11	
WSH	1536	JAIL	MASON	FELONY	FAXED	6/29/2015	0	0	16	

Hospital	Class Member	Location	County	Offense	Completion Method or Incomplete	Order Signed Date	# Days from Signed Order to Order Received Date	# Days from Signed Order to Discovery Date	Completed: # Days from Order Signed to Completion	Incomplete: # Days from Order Signed to End of Reporting Period
WSH	1537	JAIL	PIERCE	FELONY	FAXED	6/29/2015	0	0	10	
WSH	1538	JAIL	KING	FELONY	FAXED	6/29/2015	0	0	18	
WSH	1539	JAIL	KING	MISDEMEANOR	FAXED	6/29/2015	1	1	17	
WSH	1540	JAIL	PIERCE	MISDEMEANOR	FAXED	6/30/2015	0	0	17	
WSH	1541	JAIL	CLARK	MISDEMEANOR	FAXED	6/30/2015	0	0	17	
WSH	1542	JAIL	COWLITZ	FELONY	FAXED	6/30/2015	0	0	28	
WSH	1543	JAIL	KING	FELONY	FAXED	6/30/2015	2	2	21	
WSH	1544	JAIL	CLARK	FELONY	FAXED	6/30/2015	2	2	15	
WSH	1545	JAIL	CLARK	FELONY	FAXED	6/30/2015	0	0	16	
WSH	1546	JAIL	CLARK	MISDEMEANOR	TIC	6/30/2015	0	0	27	
WSH	1547	JAIL	KING	MISDEMEANOR	FAXED	6/30/2015	0	0	13	
WSH	1548	JAIL	WHATCOM	FELONY	FAXED	6/30/2015	0	1	21	
WSH	1593	JAIL	LEWIS	MISDEMEANOR	FAXED	6/2/2015	50	50		59
WSH	1594	JAIL	KING	FELONY	FAXED	6/22/2015	2	2	23	
WSH	1595	JAIL	PIERCE	MISDEMEANOR	INCOMPLETE	6/24/2015	28	28		37
WSH	1596	JAIL	KING	FELONY	FAXED	6/25/2015	1	1	20	
WSH	1597	JAIL	SNOHOMISH	MISDEMEANOR	WITHDRAWN	6/29/2015	0	0	15	
WSH	1598	JAIL	KING	MISDEMEANOR	WITHDRAWN	6/30/2015	0	1	7	
WSH	1599	JAIL	LEWIS	MISDEMEANOR	FAXED	7/1/2015	0	0		30
WSH	1600	JAIL	MASON	MISDEMEANOR	FAXED	7/1/2015	0	0	14	
WSH	1601	JAIL	KING	MISDEMEANOR	FAXED	7/1/2015	0	0	28	
WSH	1602	JAIL	KING	MISDEMEANOR	WITHDRAWN	7/1/2015	0	0	8	
WSH	1603	JAIL	SNOHOMISH	MISDEMEANOR	FAXED	7/1/2015	0	0	14	
WSH	1604	INPATIENT	KING	FELONY CLASS A	BED	7/1/2015	1	1		30

Hospital	Class Member	Location	County	Offense	Completion Method or Incomplete	Order Signed Date	# Days from Signed Order to Order Received Date	# Days from Signed Order to Discovery Date	Completed: # Days from Order Signed to Completion	Incomplete: # Days from Order Signed to End of Reporting Period
					OFFERED					
WSH	1605	JAIL	CLARK	MISDEMEANOR	FAXED	7/1/2015	1	1	15	
WSH	1606	JAIL	KING	FELONY	FAXED	7/1/2015	1	1	22	
WSH	1607	JAIL	PIERCE	MISDEMEANOR	FAXED	7/1/2015	0	0	15	
WSH	1608	JAIL	ISLAND	MISDEMEANOR	FAXED	7/1/2015	7	22		30
WSH	1609	JAIL	PIERCE	MISDEMEANOR	FAXED	7/1/2015	0	0	29	
WSH	1610	JAIL	KING	MISDEMEANOR	FAXED	7/2/2015	0	0	21	
WSH	1611	JAIL	GRAYS HARBOR	FELONY	FAXED	7/2/2015	5	12	29	
WSH	1612	JAIL	LEWIS	MISDEMEANOR	FAXED	7/2/2015	0	0	27	
WSH	1613	JAIL	KING	MISDEMEANOR	WITHDRAWN	7/2/2015	0	4	8	
WSH	1614	JAIL	KING	MISDEMEANOR	FAXED	7/2/2015	0	0	18	
WSH	1615	JAIL	THURSTON	FELONY	FAXED	7/2/2015	4	4		29
WSH	1616	JAIL	KING	MISDEMEANOR	FAXED	7/2/2015	0	0	12	
WSH	1617	JAIL	JEFFERSON	FELONY	FAXED	7/2/2015	11	11	20	
WSH	1618	JAIL	GRAYS HARBOR	FELONY	INCOMPLETE	7/2/2015	4	4		29
WSH	1619	JAIL	KING	MISDEMEANOR	TIC	7/2/2015	0	0	19	
WSH	1620	JAIL	SNOHOMISH	FELONY	FAXED	7/2/2015	0	0	13	
WSH	1621	JAIL	KING	MISDEMEANOR	WITHDRAWN	7/2/2015	0	0	18	
WSH	1622	JAIL	LEWIS	MISDEMEANOR	FAXED	7/2/2015	5	5	28	
WSH	1623	JAIL	CLARK	FELONY	FAXED	7/2/2015	0	0	19	
WSH	1624	JAIL	MASON	MISDEMEANOR	FAXED	7/2/2015	0	18	22	
WSH	1625	JAIL	KING	MISDEMEANOR	FAXED	7/4/2015	2	3	12	

Hospital	Class Member	Location	County	Offense	Completion Method or Incomplete	Order Signed Date	# Days from Signed Order to Order Received Date	# Days from Signed Order to Discovery Date	Completed: # Days from Order Signed to Completion	Incomplete: # Days from Order Signed to End of Reporting Period
WSH	1626	JAIL	SNOHOMISH	MISDEMEANOR	FAXED	7/6/2015	0	0	16	
WSH	1627	JAIL	KING	MISDEMEANOR	FAXED	7/6/2015	0	0	17	
WSH	1628	JAIL	PIERCE	MISDEMEANOR	FAXED	7/6/2015	0	0	13	
WSH	1629	JAIL	KING	MISDEMEANOR	FAXED	7/6/2015	1	1	23	
WSH	1630	JAIL	MASON	FELONY	FAXED	7/6/2015	0	0	24	
WSH	1631	JAIL	KING	MISDEMEANOR	FAXED	7/6/2015	0	0	16	
WSH	1632	JAIL	KING	MISDEMEANOR	FAXED	7/6/2015	0	0	8	
WSH	1633	JAIL	KING	MISDEMEANOR	WITHDRAWN	7/6/2015	0	0	15	
WSH	1634	JAIL	KING	FELONY	CRIC	7/6/2015	1	1	16	
WSH	1635	JAIL	KING	MISDEMEANOR	FAXED	7/6/2015	1	1	24	
WSH	1636	JAIL	KING	MISDEMEANOR	FAXED	7/7/2015	0	1	21	
WSH	1637	JAIL	PIERCE	FELONY	INCOMPLETE	7/7/2015	0	0		24
WSH	1638	JAIL	CLARK	MISDEMEANOR	FAXED	7/7/2015	0	0	20	
WSH	1639	JAIL	KING	MISDEMEANOR	FAXED	7/7/2015	0	0	17	
WSH	1640	JAIL	KING	MISDEMEANOR	WITHDRAWN	7/7/2015	0	1	15	
WSH	1641	JAIL	CLALLAM	MISDEMEANOR	FAXED	7/7/2015	0	0	14	
WSH	1642	JAIL	KING	MISDEMEANOR	INCOMPLETE	7/7/2015	0	0		24
WSH	1643	INPATIENT	WHATCOM	FELONY CLASS A	BED OFFERED	7/7/2015	0	0	16	
WSH	1644	JAIL	KING	FELONY	FAXED	7/7/2015	0	0	13	
WSH	1645	INPATIENT	PIERCE	FELONY CLASS B	BED OFFERED	7/7/2015	2	2	15	
WSH	1646	JAIL	KITSAP	FELONY	FAXED	7/8/2015	0	0	13	
WSH	1647	JAIL	PIERCE	MISDEMEANOR	FAXED	7/8/2015	0	0	20	

Hospital	Class Member	Location	County	Offense	Completion Method or Incomplete	Order Signed Date	# Days from Signed Order to Order Received Date	# Days from Signed Order to Discovery Date	Completed: # Days from Order Signed to Completion	Incomplete: # Days from Order Signed to End of Reporting Period
WSH	1648	JAIL	SNOHOMISH	MISDEMEANOR	FAXED	7/8/2015	0	0	19	
WSH	1649	JAIL	KING	MISDEMEANOR	INCOMPLETE	7/8/2015	0	0		23
WSH	1650	JAIL	KING	MISDEMEANOR	FAXED	7/8/2015	0	0	21	
WSH	1651	JAIL	KING	MISDEMEANOR	FAXED	7/8/2015	0	0	16	
WSH	1652	JAIL	KING	MISDEMEANOR	WITHDRAWN	7/8/2015	0	0	12	
WSH	1653	JAIL	KING	MISDEMEANOR	WITHDRAWN	7/8/2015	0	0	7	
WSH	1654	JAIL	LEWIS	FELONY	FAXED	7/8/2015	0	0	22	
WSH	1655	JAIL	MASON	MISDEMEANOR	FAXED	7/8/2015	1	1	7	
WSH	1656	JAIL	KING	MISDEMEANOR	FAXED	7/8/2015	0	0	9	
WSH	1657	JAIL	THURSTON	MISDEMEANOR	FAXED	7/8/2015	0	0		23
WSH	1658	JAIL	KING	MISDEMEANOR	FAXED	7/8/2015	0	0	22	
WSH	1659	JAIL	PIERCE	FELONY	FAXED	7/9/2015	4	4	14	
WSH	1660	JAIL	CLARK	MISDEMEANOR	FAXED	7/9/2015	0	0	18	
WSH	1661	JAIL	KING	MISDEMEANOR	FAXED	7/9/2015	0	1	13	
WSH	1662	JAIL	CLARK	MISDEMEANOR	FAXED	7/9/2015	0	0	18	
WSH	1663	JAIL	KING	MISDEMEANOR	FAXED	7/9/2015	0	0	15	
WSH	1664	JAIL	CLARK	MISDEMEANOR	FAXED	7/9/2015	0	0	15	
WSH	1665	JAIL	KING	MISDEMEANOR	FAXED	7/9/2015	0	0	21	
WSH	1666	JAIL	KING	MISDEMEANOR	INCOMPLETE	7/9/2015	1	1		22
WSH	1667	JAIL	KING	MISDEMEANOR	FAXED	7/9/2015	0	0	20	
WSH	1668	JAIL	PIERCE	FELONY	INCOMPLETE	7/9/2015	4	4		22
WSH	1669	JAIL	PIERCE	FELONY	FAXED	7/9/2015	5	5		22
WSH	1670	JAIL	KING	MISDEMEANOR	FAXED	7/10/2015	3	3		21
WSH	1671	JAIL	SNOHOMISH	FELONY	FAXED	7/10/2015	0	0	17	

Hospital	Class Member	Location	County	Offense	Completion Method or Incomplete	Order Signed Date	# Days from Signed Order to Order Received Date	# Days from Signed Order to Discovery Date	Completed: # Days from Order Signed to Completion	Incomplete: # Days from Order Signed to End of Reporting Period
WSH	1672	JAIL	KING	MISDEMEANOR	FAXED	7/10/2015	0	0	4	
WSH	1673	JAIL	KING	MISDEMEANOR	FAXED	7/10/2015	0	0	19	
WSH	1674	JAIL	THURSTON	MISDEMEANOR	FAXED	7/10/2015	0	0	18	
WSH	1675	JAIL	CLARK	FELONY	FAXED	7/10/2015	0	0	17	
WSH	1677	JAIL	PIERCE	MISDEMEANOR	INCOMPLETE	7/10/2015	0	0		21
WSH	1678	JAIL	CLALLAM	FELONY	FAXED	7/10/2015	0	0	11	
WSH	1679	JAIL	KING	MISDEMEANOR	WITHDRAWN	7/11/2015	2	2	3	
WSH	1680	JAIL	KING	MISDEMEANOR	FAXED	7/13/2015	0	1	11	
WSH	1681	JAIL	KING	MISDEMEANOR	FAXED	7/13/2015	0	0	18	
WSH	1682	JAIL	KING	MISDEMEANOR	INCOMPLETE	7/13/2015	0	1		18
WSH	1683	JAIL	KING	FELONY	FAXED	7/13/2015	1	1	10	
WSH	1684	JAIL	MASON	FELONY	FAXED	7/13/2015	0	0	2	
WSH	1685	JAIL	KING	MISDEMEANOR	FAXED	7/13/2015	1	1	16	
WSH	1686	JAIL	KING	MISDEMEANOR	FAXED	7/13/2015	0	1	11	
WSH	1687	JAIL	KING	MISDEMEANOR	WITHDRAWN	7/13/2015	0	0	15	
WSH	1688	JAIL	KING	MISDEMEANOR	FAXED	7/13/2015	4	4	18	
WSH	1689	JAIL	KITSAP	MISDEMEANOR	FAXED	7/14/2015	1	1		17
WSH	1690	JAIL	PIERCE	MISDEMEANOR	FAXED	7/14/2015	0	0		17
WSH	1691	JAIL	KING	FELONY	FAXED	7/14/2015	0	7		17
WSH	1692	JAIL	CLALLAM	MISDEMEANOR	FAXED	7/14/2015	0	0	7	
WSH	1693	JAIL	KING	MISDEMEANOR	CRIC	7/14/2015	0	0	15	
WSH	1694	JAIL	KITSAP	MISDEMEANOR	FAXED	7/14/2015	1	1	8	
WSH	1695	JAIL	KING	MISDEMEANOR	FAXED	7/15/2015	0	0	15	
WSH	1696	JAIL	GRAYS	FELONY	FAXED	7/15/2015	0	0	16	



Hospital	Class Member	Location	County	Offense	Completion Method or Incomplete	Order Signed Date	# Days from Signed Order to Order Received Date	# Days from Signed Order to Discovery Date	Completed: # Days from Order Signed to Completion	Incomplete: # Days from Order Signed to End of Reporting Period
			HARBOR							
WSH	1697	JAIL	PIERCE	MISDEMEANOR	FAXED	7/15/2015	0	0		16
WSH	1698	JAIL	KING	MISDEMEANOR	FAXED	7/15/2015	0	0		16
WSH	1699	JAIL	KING	MISDEMEANOR	FAXED	7/15/2015	0	0	15	
WSH	1700	JAIL	KING	MISDEMEANOR	FAXED	7/15/2015	0	0		16
WSH	1701	JAIL	KING	MISDEMEANOR	FAXED	7/15/2015	0	0	15	
WSH	1702	JAIL	SNOHOMISH	MISDEMEANOR	FAXED	7/15/2015	0	0		16
WSH	1703	JAIL	PIERCE	MISDEMEANOR	FAXED	7/15/2015	0	0		16
WSH	1704	JAIL	PIERCE	MISDEMEANOR	FAXED	7/15/2015	0	0		16
WSH	1705	JAIL	PIERCE	MISDEMEANOR	FAXED	7/15/2015	0	0		16
WSH	1706	JAIL	CLARK	FELONY	FAXED	7/15/2015	0	0		16
WSH	1707	JAIL	CLARK	FELONY	FAXED	7/15/2015	1	1		16
WSH	1708	JAIL	KING	MISDEMEANOR	FAXED	7/15/2015	0	0	15	
WSH	1709	JAIL	SNOHOMISH	MISDEMEANOR	FAXED	7/15/2015	0	0		16
WSH	1710	JAIL	PIERCE	MISDEMEANOR	FAXED	7/15/2015	5	5		16
WSH	1712	JAIL	KING	MISDEMEANOR	INCOMPLETE	7/15/2015	0	0		16
WSH	1713	INPATIENT	PIERCE	FELONY CLASS C	BED OFFERED	7/15/2015	0	0	1	
WSH	1714	JAIL	KING	MISDEMEANOR	FAXED	7/15/2015	0	0	14	
WSH	1715	JAIL	KING	MISDEMEANOR	FAXED	7/15/2015	1	1		16
WSH	1717	JAIL	KING	MISDEMEANOR	FAXED	7/16/2015	0	1		15
WSH	1718	JAIL	KING	MISDEMEANOR	FAXED	7/16/2015	0	0		15
WSH	1719	JAIL	LEWIS	FELONY	FAXED	7/16/2015	4	4		15
WSH	1720	JAIL	KING	MISDEMEANOR	INCOMPLETE	7/16/2015	0	1		15

Hospital	Class Member	Location	County	Offense	Completion Method or Incomplete	Order Signed Date	# Days from Signed Order to Order Received Date	# Days from Signed Order to Discovery Date	Completed: # Days from Order Signed to Completion	Incomplete: # Days from Order Signed to End of Reporting Period
WSH	1721	JAIL	KING	MISDEMEANOR	WITHDRAWN	7/16/2015	4	4		15
WSH	1722	JAIL	SNOHOMISH	MISDEMEANOR	TIC	7/16/2015	0	0		15
WSH	1723	INPATIENT	PIERCE	FELONY CLASS B	BED OFFERED	7/16/2015	4	4		15
WSH	1724	JAIL	KING	MISDEMEANOR	FAXED	7/16/2015	0	0		15
WSH	1725	INPATIENT	CLARK	FELONY CLASS B	BED OFFERED	7/16/2015	0	0	15	
WSH	1726	JAIL	KING	MISDEMEANOR	FAXED	7/17/2015	0	0		14
WSH	1727	JAIL	KING	MISDEMEANOR	FAXED	7/17/2015	3	3		14
WSH	1728	JAIL	KING	MISDEMEANOR	FAXED	7/17/2015	0	0		14
WSH	1729	JAIL	KING	MISDEMEANOR	FAXED	7/17/2015	4	4		14
WSH	1730	JAIL	KING	MISDEMEANOR	FAXED	7/17/2015	0	0		14
WSH	1731	JAIL	KING	MISDEMEANOR	FAXED	7/17/2015	0	0		14
WSH	1732	JAIL	COWLITZ	FELONY	INCOMPLETE	7/17/2015	4	4		14
WSH	1733	JAIL	GRAYS HARBOR	MISDEMEANOR	FAXED	7/17/2015	0	0	12	
WSH	1734	JAIL	KING	MISDEMEANOR	FAXED	7/20/2015	0	0		11
WSH	1735	JAIL	THURSTON	MISDEMEANOR	FAXED	7/20/2015	1	1		11
WSH	1736	JAIL	KING	MISDEMEANOR	INCOMPLETE	7/20/2015	0	0		11
WSH	1737	JAIL	CLARK	MISDEMEANOR	FAXED	7/20/2015	1	1		11
WSH	1738	JAIL	CLARK	MISDEMEANOR	FAXED	7/20/2015	1	1		11
WSH	1739	JAIL	PIERCE	FELONY	INCOMPLETE	7/21/2015	3	3		10
WSH	1740	JAIL	KING	FELONY	FAXED	7/21/2015	1	1		10
WSH	1741	JAIL	CLARK	MISDEMEANOR	FAXED	7/21/2015	0	0		10

Hospital	Class Member	Location	County	Offense	Completion Method or Incomplete	Order Signed Date	# Days from Signed Order to Order Received Date	# Days from Signed Order to Discovery Date	Completed: # Days from Order Signed to Completion	Incomplete: # Days from Order Signed to End of Reporting Period
WSH	1742	JAIL	KING	FELONY	FAXED	7/21/2015	1	1		10
WSH	1743	JAIL	KING	FELONY	INCOMPLETE	7/21/2015	2	2		10
WSH	1744	JAIL	KING	FELONY	FAXED	7/21/2015	0	0		10
WSH	1745	JAIL	KING	MISDEMEANOR	FAXED	7/21/2015	3	0		10
WSH	1746	JAIL	PIERCE	FELONY	FAXED	7/21/2015	1	1		10
WSH	1747	JAIL	PIERCE	FELONY	FAXED	7/21/2015	6	6		10
WSH	1748	JAIL	KING	MISDEMEANOR	WITHDRAWN	7/21/2015	0	0		10
WSH	1749	INPATIENT	PIERCE	FELONY CLASS A	BED OFFERED	7/22/2015	1	1		9
WSH	1750	JAIL	CLARK	FELONY	FAXED	7/22/2015	1	1		9
WSH	1751	JAIL	THURSTON	FELONY	FAXED	7/22/2015	1	1		9
WSH	1752	INPATIENT	PIERCE	FELONY CLASS C	BED OFFERED	7/22/2015	0	0	0	
WSH	1753	JAIL	KING	MISDEMEANOR	FAXED	7/22/2015	0	0		9
WSH	1754	JAIL	KING	MISDEMEANOR	FAXED	7/22/2015	0	0		9
WSH	1755	JAIL	CLARK	FELONY	INCOMPLETE	7/22/2015	2	2		9
WSH	1756	JAIL	SNOHOMISH	MISDEMEANOR	FAXED	7/23/2015	0	0		8
WSH	1757	JAIL	PIERCE	MISDEMEANOR	INCOMPLETE	7/23/2015	0	0		8
WSH	1758	JAIL	KING	MISDEMEANOR	INCOMPLETE	7/23/2015	0	0		8
WSH	1759	JAIL	KING	MISDEMEANOR	FAXED	7/23/2015	0	0		8
WSH	1760	JAIL	SNOHOMISH	MISDEMEANOR	INCOMPLETE	7/23/2015	0	0		8
WSH	1761	JAIL	KING	FELONY	FAXED	7/23/2015	0	0		8
WSH	1762	JAIL	KITSAP	MISDEMEANOR	FAXED	7/23/2015	0	0		8
WSH	1763	JAIL	KITSAP	FELONY	FAXED	7/23/2015	0	0		8

Hospital	Class Member	Location	County	Offense	Completion Method or Incomplete	Order Signed Date	# Days from Signed Order to Order Received Date	# Days from Signed Order to Discovery Date	Completed: # Days from Order Signed to Completion	Incomplete: # Days from Order Signed to End of Reporting Period
WSH	1764	JAIL	KITSAP	FELONY	INCOMPLETE	7/23/2015	0	0		8
WSH	1765	JAIL	PIERCE	MISDEMEANOR	FAXED	7/23/2015	0	0		8
WSH	1766	JAIL	KING	MISDEMEANOR	INCOMPLETE	7/23/2015	1	1		8
WSH	1767	JAIL	KING	MISDEMEANOR	INCOMPLETE	7/23/2015	1	1		8
WSH	1768	JAIL	KING	MISDEMEANOR	INCOMPLETE	7/23/2015	1	1		8
WSH	1769	JAIL	KING	MISDEMEANOR	FAXED	7/24/2015	0	0		7
WSH	1770	JAIL	CLARK	MISDEMEANOR	FAXED	7/24/2015	0	0		7
WSH	1771	JAIL	KING	MISDEMEANOR	INCOMPLETE	7/24/2015	0	0		7
WSH	1772	JAIL	PIERCE	MISDEMEANOR	INCOMPLETE	7/24/2015	0			7
WSH	1773	JAIL	KING	MISDEMEANOR	WITHDRAWN	7/24/2015	0	0		7
WSH	1774	JAIL	KING	MISDEMEANOR	FAXED	7/24/2015	0	0		7
WSH	1775	INPATIENT	KING	GROSS MISDEMEANOR	BED OFFERED	7/24/2015	3	3		7
WSH	1854	INPATIENT	KING	FELONY CLASS B	INCOMPLETE	7/22/2015	1	1		9
WSH	1864	JAIL	KING	MISDEMEANOR	FAXED	6/9/2015	0	0	51	
WSH	1865	JAIL	CLARK	MISDEMEANOR	FAXED	6/25/2015	12	12		36
WSH	1866	JAIL	KING	MISDEMEANOR	INCOMPLETE	6/29/2015				32
WSH	1867	INPATIENT	CLARK	MISDEMEANOR	BED OFFERED	6/30/2015	28	28		31
WSH	1868	JAIL	KING	FELONY	CRIC	7/1/2015	0	0	30	
WSH	1869	JAIL	PIERCE	FELONY	FAXED	7/6/2015	1	7	25	
WSH	1870	JAIL	SNOHOMISH	FELONY	FAXED	7/9/2015	0	4	19	
WSH	1871	JAIL	KING	MISDEMEANOR	WITHDRAWN	7/13/2015	0	0		18
WSH	1872	JAIL	KING	MISDEMEANOR	FAXED	7/15/2015	0	0	16	

Hospital	Class Member	Location	County	Offense	Completion Method or Incomplete	Order Signed Date	# Days from Signed Order to Order Received Date	# Days from Signed Order to Discovery Date	Completed: # Days from Order Signed to Completion	Incomplete: # Days from Order Signed to End of Reporting Period
WSH	1873	JAIL	KING	FELONY	INCOMPLETE	7/15/2015	1	1		16
WSH	1874	JAIL	PIERCE	MISDEMEANOR	FAXED	7/15/2015	1	1		16
WSH	1875	JAIL	SKAGIT	FELONY	FAXED	7/16/2015	1	1		15
WSH	1876	JAIL	WHATCOM	FELONY	FAXED	7/17/2015	3	3		14
WSH	1877	JAIL	THURSTON	FELONY	INCOMPLETE	7/20/2015	8	8		11
WSH	1878	JAIL	KING	MISDEMEANOR	CRIC	7/20/2015	10	10		11
WSH	1879	JAIL	KING	FELONY	WITHDRAWN	7/21/2015	1	1		10
WSH	1880	JAIL	KING	MISDEMEANOR	FAXED	7/21/2015	1	1		10
WSH	1881	INPATIENT	PIERCE	MISDEMEANOR	INCOMPLETE	7/22/2015				9
WSH	1882	JAIL	GRAYS HARBOR	MISDEMEANOR	WITHDRAWN	7/23/2015	5	5		8
WSH	1883	JAIL	KING	MISDEMEANOR	FAXED	7/23/2015	1	1		8
WSH	1884	JAIL	KING	MISDEMEANOR	INCOMPLETE	7/23/2015	1	1		8
WSH	1885	JAIL	MASON	MISDEMEANOR	FAXED	7/23/2015	4	7		8
WSH	1886	INPATIENT	SNOHOMISH	FELONY CLASS C	BED OFFERED	7/24/2015	3	3		7
WSH	1887	JAIL	KING	MISDEMEANOR	FAXED	7/24/2015	0	0		7
WSH	1888	JAIL	CLARK	FELONY	FAXED	7/24/2015	3	3		7
WSH	1889	JAIL	SNOHOMISH	FELONY	FAXED	7/24/2015	0	0		7
WSH	1890	JAIL	WHATCOM	MISDEMEANOR	INCOMPLETE	7/24/2015	0	0		7
WSH	1891	JAIL	PACIFIC	FELONY	INCOMPLETE	7/24/2015	5	5		7
WSH	1892	JAIL	KING	MISDEMEANOR	FAXED	7/27/2015	0	0		4
WSH	1893	JAIL	MASON	FELONY	INCOMPLETE	7/27/2015				4
WSH	1894	JAIL	THURSTON	FELONY	FAXED	7/27/2015	0	0		4

Hospital	Class Member	Location	County	Offense	Completion Method or Incomplete	Order Signed Date	# Days from Signed Order to Order Received Date	# Days from Signed Order to Discovery Date	Completed: # Days from Order Signed to Completion	Incomplete: # Days from Order Signed to End of Reporting Period
WSH	1895	JAIL	CLARK	MISDEMEANOR	FAXED	7/27/2015	0	0		4
WSH	1896	JAIL	KING	MISDEMEANOR	INCOMPLETE	7/27/2015	0	0		4
WSH	1897	JAIL	GRAYS HARBOR	FELONY	INCOMPLETE	7/27/2015	1	1		4
WSH	1898	JAIL	ISLAND	FELONY	FAXED	7/27/2015	1	1		4
WSH	1899	JAIL	KING	MISDEMEANOR	FAXED	7/27/2015				4
WSH	1900	JAIL	KITSAP	MISDEMEANOR	WITHDRAWN	7/27/2015	0	0	1	
WSH	1901	JAIL	KING	MISDEMEANOR	WITHDRAWN	7/27/2015	0	0		4
WSH	1902	JAIL	CLARK	FELONY	INCOMPLETE	7/27/2015	3	3		4
WSH	1903	JAIL	JEFFERSON	MISDEMEANOR	INCOMPLETE	7/27/2015	0	0		4
WSH	1904	JAIL	PIERCE	MISDEMEANOR	INCOMPLETE	7/27/2015	0	0		4
WSH	1905	JAIL	CLARK	FELONY	FAXED	7/27/2015	0	0		4
WSH	1906	JAIL	KING	MISDEMEANOR	FAXED	7/27/2015	0	0		4
WSH	1907	JAIL	KING	MISDEMEANOR	INCOMPLETE	7/27/2015	0	0		4
WSH	1908	JAIL	KING	MISDEMEANOR	FAXED	7/27/2015	1	1		4
WSH	1909	JAIL	KING	MISDEMEANOR	FAXED	7/28/2015	1	1		3
WSH	1910	JAIL	KITSAP	FELONY	INCOMPLETE	7/28/2015	0	0		3
WSH	1911	JAIL	KING	MISDEMEANOR	INCOMPLETE	7/28/2015				3
WSH	1912	JAIL	LEWIS	MISDEMEANOR	WITHDRAWN	7/28/2015	0	0		3
WSH	1913	INPATIENT	PIERCE	FELONY CLASS B	BED OFFERED	7/28/2015	1	1		3
WSH	1914	INPATIENT	KING	FELONY CLASS B	BED OFFERED	7/28/2015	1	1		3
WSH	1915	JAIL	KING	MISDEMEANOR	WITHDRAWN	7/28/2015	1	1	3	

Hospital	Class Member	Location	County	Offense	Completion Method or Incomplete	Order Signed Date	# Days from Signed Order to Order Received Date	# Days from Signed Order to Discovery Date	Completed: # Days from Order Signed to Completion	Incomplete: # Days from Order Signed to End of Reporting Period
WSH	1916	JAIL	KING	0	INCOMPLETE	7/28/2015	0	0		3
WSH	1917	JAIL	KING	FELONY	INCOMPLETE	7/28/2015	2	2		3
WSH	1918	JAIL	KITSAP	MISDEMEANOR	INCOMPLETE	7/28/2015	0			3
WSH	1919	JAIL	CLARK	FELONY	INCOMPLETE	7/29/2015	0	0		2
WSH	1920	JAIL	PIERCE	MISDEMEANOR	INCOMPLETE	7/29/2015	1	1		2
WSH	1921	JAIL	KING	MISDEMEANOR	INCOMPLETE	7/29/2015	0	0		2
WSH	1922	JAIL	SNOHOMISH	MISDEMEANOR	FAXED	7/29/2015	1	1		2
WSH	1923	INPATIENT	KING	MISDEMEANOR	BED OFFERED	7/29/2015	1	1		2
WSH	1924	JAIL	SNOHOMISH	MISDEMEANOR	INCOMPLETE	7/29/2015	1	1		2
WSH	1925	JAIL	CLARK	FELONY	INCOMPLETE	7/29/2015	1	1		2
WSH	1926	JAIL	THURSTON	FELONY	INCOMPLETE	7/29/2015	0	0		2
WSH	1927	JAIL	PIERCE	MISDEMEANOR	INCOMPLETE	7/30/2015	0	0		1
WSH	1928	JAIL	KING	MISDEMEANOR	INCOMPLETE	7/30/2015	0	0		1
WSH	1929	JAIL	KING	MISDEMEANOR	INCOMPLETE	7/30/2015	0	0		1
WSH	1930	JAIL	KING	MISDEMEANOR	INCOMPLETE	7/30/2015	1	1		1
WSH	1931	JAIL	WHATCOM	FELONY	INCOMPLETE	7/30/2015				1
WSH	1932	JAIL	THURSTON	MISDEMEANOR	INCOMPLETE	7/30/2015	1	1		1
WSH	1933	JAIL	KING	FELONY	INCOMPLETE	7/30/2015	0	0		1
WSH	1934	JAIL	CLARK	FELONY	INCOMPLETE	7/31/2015	0	0		0
WSH	1935	JAIL	KING	MISDEMEANOR	INCOMPLETE	7/31/2015	0	0		0
WSH	1936	JAIL	THURSTON	MISDEMEANOR	INCOMPLETE	7/31/2015	0			0
WSH	1937	JAIL	KING	MISDEMEANOR	INCOMPLETE	7/31/2015	0			0
WSH	1938	JAIL	KING	MISDEMEANOR	INCOMPLETE	7/31/2015	0	0		0

Hospital	Class Member	Location	County	Offense	Completion Method or Incomplete	Order Signed Date	# Days from Signed Order to Order Received Date	# Days from Signed Order to Discovery Date	Completed: # Days from Order Signed to Completion	Incomplete: # Days from Order Signed to End of Reporting Period
WSH	1939	JAIL	CLARK	FELONY	INCOMPLETE	7/31/2015	0	0		0
WSH	1940	JAIL	PIERCE	MISDEMEANOR	INCOMPLETE	7/31/2015	0	0		0
WSH	1941	JAIL	PIERCE	MISDEMEANOR	INCOMPLETE	7/31/2015	0	0		0
WSH	1942	JAIL	MASON	FELONY	INCOMPLETE	7/31/2015				0
WSH	1943	JAIL	CLARK	MISDEMEANOR	INCOMPLETE	7/31/2015	0	0		0
ESH	266	INPATIENT	YAKIMA	FELONY	Admission	4/23/2015	0	1		99
ESH	547	JAIL	YAKIMA	MISDEMEANOR	Fax	4/28/2015	3	15		94
ESH	759	JAIL	SPOKANE	FELONY	Fax	5/1/2015	4	10		91
ESH	774	JAIL	BENTON	FELONY	Fax	5/14/2015	1	6		78
ESH	776	JAIL	FRANKLIN	MISDEMEANOR	Fax	5/20/2015	2	6	64	.
ESH	779	JAIL	CHELAN	FELONY	Fax	5/18/2015	3	8	65	.
ESH	780	INPATIENT	SPOKANE	MISDEMEANOR	Admission	5/20/2015	1	7		72
ESH	781	JAIL	BENTON	MISDEMEANOR	Fax	5/20/2015	1	13	72	.
ESH	784	JAIL	WALLA WALLA	FELONY	Fax	5/13/2015	0	2	70	.
ESH	984	JAIL	YAKIMA	FELONY	Fax	5/21/2015	8	12		71
ESH	985	JAIL	FRANKLIN	FELONY	Fax	5/19/2015	7	14	66	.
ESH	988	JAIL	BENTON	MISDEMEANOR	Fax	4/8/2015	51	55	112	.
ESH	995	JAIL	CHELAN	MISDEMEANOR	Fax	5/21/2015	5	12		71
ESH	1291	JAIL	YAKIMA	FELONY	Fax	6/9/2015	0	3		52
ESH	1299	JAIL	SPOKANE	MISDEMEANOR	Fax	6/11/2015	0	1	42	.
ESH	1307	JAIL	BENTON	FELONY	Fax	6/11/2015	4	4	48	.
ESH	1352	JAIL	SPOKANE	FELONY	Fax	2/26/2015	63	68		155
ESH	1353	JAIL	WALLA	FELONY	Fax	5/4/2015	7	50		88



Hospital	Class Member	Location	County	Offense	Completion Method or Incomplete	Order Signed Date	# Days from Signed Order to Order Received Date	# Days from Signed Order to Discovery Date	Completed: # Days from Order Signed to Completion	Incomplete: # Days from Order Signed to End of Reporting Period
			WALLA							
ESH	1358	JAIL	SPOKANE	MISDEMEANOR	Fax	4/21/2015	16	20		101
ESH	1374	JAIL	GRANT	FELONY	Fax	6/1/2015	4	7		60
ESH	1376	JAIL	BENTON	FELONY	Fax	6/3/2015	5	6		58
ESH	1378	JAIL	SPOKANE	MISDEMEANOR	Fax	6/11/2015	0	0	43	.
ESH	1383	JAIL	CHELAN	MISDEMEANOR	Fax	6/16/2015	0	1		45
ESH	1384	JAIL	CHELAN	MISDEMEANOR	Fax	6/18/2015	1	1		43
ESH	1386	JAIL	FRANKLIN	FELONY	Fax	6/8/2015	9	17	49	.
ESH	1387	JAIL	CHELAN	FELONY	Fax	6/17/2015	1	1	44	.
ESH	1388	JAIL	SPOKANE	FELONY	Fax	6/16/2015	2	3	36	.
ESH	1390	JAIL	SPOKANE	FELONY	Fax	6/17/2015	1	2		44
ESH	1391	JAIL	SPOKANE	FELONY	Fax	6/23/2015	0	0		38
ESH	1394	JAIL	BENTON	MISDEMEANOR	Fax	6/17/2015	0	5		44
ESH	1403	JAIL	FRANKLIN	FELONY	Fax	6/9/2015	8	9	41	.
ESH	1412	JAIL	SPOKANE	MISDEMEANOR	Fax	6/2/2015	0	3		59
ESH	1415	JAIL	SPOKANE	FELONY	Fax	6/16/2015	2	3		45
ESH	1416	JAIL	FRANKLIN	MISDEMEANOR	Fax	6/16/2015	0	1		45
ESH	1423	JAIL	GRANT	MISDEMEANOR	Fax	6/24/2015	0	0		37
ESH	1425	JAIL	SPOKANE	FELONY	Fax	6/15/2015	1	2		46
ESH	1430	JAIL	YAKIMA	MISDEMEANOR	Fax	6/15/2015	4	21		46
ESH	1550	JAIL	YAKIMA	FELONY	Fax	4/20/2015	32	72	102	.
ESH	1551	JAIL	YAKIMA	MISDEMEANOR	Fax	6/15/2015	10	21		46
ESH	1553	INPATIENT	Klickitat	FELONY	Admission	6/18/2015	13	18		43
ESH	1554	JAIL	SPOKANE	FELONY	Fax	6/23/2015	13	16		38

Hospital	Class Member	Location	County	Offense	Completion Method or Incomplete	Order Signed Date	# Days from Signed Order to Order Received Date	# Days from Signed Order to Discovery Date	Completed: # Days from Order Signed to Completion	Incomplete: # Days from Order Signed to End of Reporting Period
ESH	1555	JAIL	BENTON	FELONY	Fax	6/24/2015	5	7		37
ESH	1556	JAIL	SPOKANE	FELONY	Fax	6/24/2015	1	7		37
ESH	1557	JAIL	SPOKANE	FELONY	Fax	6/25/2015	0	6		36
ESH	1559	JAIL	CHELAN	FELONY	Fax	6/29/2015	2	10		32
ESH	1561	JAIL	SPOKANE	MISDEMEANOR	Fax	6/30/2015	1	8		31
ESH	1562	JAIL	YAKIMA	MISDEMEANOR	Fax	6/30/2015	2	9		31
ESH	1776	JAIL	BENTON	MISDEMEANOR	Fax	7/1/2015	0	8		30
ESH	1777	JAIL	ASOTIN	FELONY	Fax	7/1/2015	1	8		30
ESH	1778	JAIL	SPOKANE	FELONY	Fax	7/1/2015	5	8	27	.
ESH	1779	JAIL	BENTON	FELONY	Fax	7/2/2015	4	7		29
ESH	1780	JAIL	GRANT	FELONY	Fax	7/2/2015	5	8	27	.
ESH	1781	JAIL	FRANKLIN	MISDEMEANOR	Fax	7/2/2015	4	7		29
ESH	1782	JAIL	CHELAN	FELONY	Fax	7/6/2015	1	4		25
ESH	1783	JAIL	CHELAN	FELONY	Fax	7/6/2015	1	4		25
ESH	1784	JAIL	SPOKANE	FELONY	Fax	7/6/2015	3	7		25
ESH	1785	JAIL	FRANKLIN	MISDEMEANOR	Fax	7/6/2015	0	15		25
ESH	1786	JAIL	SPOKANE	FELONY	Fax	7/6/2015	1	4	23	.
ESH	1787	JAIL	CHELAN	FELONY	Fax	7/8/2015	1	5		23
ESH	1788	JAIL	SPOKANE	FELONY	Fax	7/8/2015	9	9		23
ESH	1789	JAIL	BENTON	MISDEMEANOR	Fax	7/8/2015	1	5		23
ESH	1790	JAIL	BENTON	FELONY	Fax	7/9/2015	5	8		22
ESH	1791	JAIL	SPOKANE	MISDEMEANOR	Fax	7/9/2015	0	4		22
ESH	1792	JAIL	SPOKANE	MISDEMEANOR	Fax	7/10/2015	0	5	20	.
ESH	1793	JAIL	FRANKLIN	MISDEMEANOR	Fax	7/10/2015	0	5		21

Hospital	Class Member	Location	County	Offense	Completion Method or Incomplete	Order Signed Date	# Days from Signed Order to Order Received Date	# Days from Signed Order to Discovery Date	Completed: # Days from Order Signed to Completion	Incomplete: # Days from Order Signed to End of Reporting Period
ESH	1794	JAIL	YAKIMA	FELONY	Fax	7/13/2015	1	1		18
ESH	1795	JAIL	ASOTIN	FELONY	Fax	7/13/2015	1	4		18
ESH	1796	JAIL	BENTON	FELONY	Fax	7/13/2015	3	4		18
ESH	1797	JAIL	OKANOGAN	FELONY	Fax	7/13/2015	0	2		18
ESH	1798	JAIL	SPOKANE	MISDEMEANOR	Fax	7/15/2015	1	2		16
ESH	1799	JAIL	SPOKANE	FELONY	Fax	7/15/2015	2	6		16
ESH	1800	JAIL	BENTON	FELONY	Fax	7/15/2015	2	6		16
ESH	1801	JAIL	BENTON	MISDEMEANOR	Fax	7/16/2015	1	5		15
ESH	1802	JAIL	OKANOGAN	FELONY	Fax	7/16/2015	1	5		15
ESH	1803	JAIL	YAKIMA	MISDEMEANOR	Fax	7/16/2015	0	1	11	.
ESH	1804	INPATIENT	SPOKANE	FELONY	Admission	7/20/2015	1	1		11
ESH	1944	JAIL	CHELAN	MISDEMEANOR	Fax	7/6/2015	18	29		25
ESH	1945	JAIL	SPOKANE	MISDEMEANOR	Fax	7/16/2015	1	19		15
ESH	1946	JAIL	YAKIMA	FELONY	Fax	7/17/2015	0	11		14
ESH	1947	JAIL	FRANKLIN	FELONY	Fax	7/21/2015	6	7		10
ESH	1948	JAIL	CHELAN	FELONY	Fax	7/21/2015	1	1		10
ESH	1949	JAIL	SPOKANE	FELONY	Fax	7/22/2015	2	6		9
ESH	1950	JAIL	YAKIMA	FELONY	Fax	7/23/2015	1	1		8
ESH	1951	JAIL	BENTON	MISDEMEANOR	Fax	7/23/2015	0	0		8
ESH	1952	JAIL	BENTON	FELONY	Fax	7/24/2015	0	4		7
ESH	1953	JAIL	YAKIMA	MISDEMEANOR	Fax	7/28/2015	0	7		3
ESH	1954	JAIL	CHELAN	MISDEMEANOR	Fax	7/28/2015	1	7		3
ESH	1955	JAIL	YAKIMA	FELONY	Fax	7/28/2015	1	7		3
ESH	1956	JAIL	SPOKANE	FELONY	Fax	7/29/2015	1	6		2

Hospital	Class Member	Location	County	Offense	Completion Method or Incomplete	Order Signed Date	# Days from Signed Order to Order Received Date	# Days from Signed Order to Discovery Date	Completed: # Days from Order Signed to Completion	Incomplete: # Days from Order Signed to End of Reporting Period
ESH	1957	JAIL	BENTON	MISDEMEANOR	Fax	7/29/2015	0	6		2
ESH	1958	JAIL	SPOKANE	FELONY	Fax	7/29/2015	0	6		2
ESH	1959	JAIL	BENTON	FELONY	Fax	7/30/2015	1	5		1
ESH	1960	JAIL	YAKIMA	MISDEMEANOR	Fax	7/31/2015	0	4		0
ESH	1961	INPATIENT	ASOTIN	FELONY	Admission	7/31/2015	0	0		0

**Appendix B: Class Member--Restoration Information for July 2015**

<b>Hospital</b>	<b>Class Member</b>	<b>Location</b>	<b>County</b>	<b>Offense</b>	<b>Completion Method or Incomplete</b>	<b>Order Signed Date</b>	<b># Days from Signed Order to Order Received Date</b>	<b># Days from Signed Order to Discovery Date</b>	<b>Completed: # Days from Order Signed to Completion</b>	<b>Incomplete: # Days from Order Signed to End of Reporting Period</b>
WSH	574	JAIL	KING	FELONY	FAXED	5/12/2015	1	1	105	.
WSH	576	JAIL	PIERCE	MISDEMEANOR	INCOMPLETE	5/17/2015	3	3	.	106
WSH	587	JAIL	KING	MISDEMEANOR	INCOMPLETE	5/19/2015	7	7	.	104
WSH	712	JAIL	KING	MISDEMEANOR	INCOMPLETE	5/19/2015	0	0	.	104
WSH	734	JAIL	KING	MISDEMEANOR	INCOMPLETE	5/20/2015	1	1	.	103
WSH	934	JAIL	KING	MISDEMEANOR	WITHDRAWN	5/29/2015	0	0	87	.
WSH	939	INPATIENT	THURSTON	MISDEMEANOR	CANCELLED	5/27/2015	5	5	93	.
WSH	973	JAIL	ISLAND	MISDEMEANOR	FAXED	5/28/2015	0	0	71	.
WSH	1175	JAIL	KING	FELONY	FAXED	6/8/2015	2	2	58	.
WSH	1177	JAIL	KITSAP	MISDEMEANOR	INCOMPLETE	6/8/2015	1	1	.	84
WSH	1252	JAIL	PIERCE	MISDEMEANOR	WITHDRAWN	6/17/2015	1	1	.	75
WSH	1268	JAIL	KING	MISDEMEANOR	INCOMPLETE	6/19/2015	0	0	.	73
WSH	1488	JAIL	KING	MISDEMEANOR	INCOMPLETE	6/10/2015	8	1	.	82
WSH	1499	JAIL	THURSTON	FELONY	INCOMPLETE	6/18/2015	0	0	.	74

Hospital	Class Member	Location	County	Offense	Completion Method or Incomplete	Order Signed Date	# Days from Signed Order to Order Received Date	# Days from Signed Order to Discovery Date	Completed: # Days from Order Signed to Completion	Incomplete: # Days from Order Signed to End of Reporting Period
WSH	1507	JAIL	KING	FELONY	FAXED	6/23/2015	1	1	49	.
WSH	1514	JAIL	KING	FELONY	FAXED	6/24/2015	1	1	.	68
WSH	1593	JAIL	LEWIS	MISDEMEANOR	FAXED	6/2/2015	50	50	71	.
WSH	1599	JAIL	LEWIS	MISDEMEANOR	FAXED	7/1/2015	0	0	40	.
WSH	1604	INPATIENT	KING	FELONY CLASS A	BED OFFERED	7/1/2015	1	1	35	.
WSH	1608	JAIL	ISLAND	MISDEMEANOR	FAXED	7/1/2015	7	22	34	.
WSH	1615	JAIL	THURSTON	FELONY	FAXED	7/2/2015	4	4	35	.
WSH	1618	JAIL	GRAYS HARBOR	FELONY	FAXED	7/2/2015	4	4	48	.
WSH	1637	JAIL	PIERCE	FELONY	FAXED	7/7/2015	0	0	49	.
WSH	1642	JAIL	KING	MISDEMEANOR	INCOMPLETE	7/7/2015	0	0	.	55
WSH	1649	JAIL	KING	MISDEMEANOR	FAXED	7/8/2015	0	0	43	.
WSH	1657	JAIL	THURSTON	MISDEMEANOR	FAXED	7/8/2015	0	0	27	.
WSH	1666	JAIL	KING	MISDEMEANOR	INCOMPLETE	7/9/2015	1	1	.	53

Hospital	Class Member	Location	County	Offense	Completion Method or Incomplete	Order Signed Date	# Days from Signed Order to Order Received Date	# Days from Signed Order to Discovery Date	Completed: # Days from Order Signed to Completion	Incomplete: # Days from Order Signed to End of Reporting Period
WSH	1668	JAIL	PIERCE	FELONY	INCOMPLETE	7/9/2015	4	4	.	53
WSH	1669	JAIL	PIERCE	FELONY	FAXED	7/9/2015	5	5	27	.
WSH	1670	JAIL	KING	MISDEMEANOR	FAXED	7/10/2015	3	3	26	.
WSH	1677	JAIL	PIERCE	MISDEMEANOR	INCOMPLETE	7/10/2015	0	0	.	52
WSH	1682	JAIL	KING	MISDEMEANOR	FAXED	7/13/2015	0	1	42	.
WSH	1689	JAIL	KITSAP	MISDEMEANOR	FAXED	7/14/2015	1	1	24	.
WSH	1690	JAIL	PIERCE	MISDEMEANOR	FAXED	7/14/2015	0	0	21	.
WSH	1691	JAIL	KING	FELONY	FAXED	7/14/2015	0	7	23	.
WSH	1697	JAIL	PIERCE	MISDEMEANOR	FAXED	7/15/2015	0	0	21	.
WSH	1698	JAIL	KING	MISDEMEANOR	FAXED	7/15/2015	0	0	19	.
WSH	1700	JAIL	KING	MISDEMEANOR	FAXED	7/15/2015	0	0	21	.
WSH	1702	JAIL	SNOHOMIS H	MISDEMEANOR	FAXED	7/15/2015	0	0	20	.
WSH	1703	JAIL	PIERCE	MISDEMEANOR	FAXED	7/15/2015	0	0	22	.
WSH	1704	JAIL	PIERCE	MISDEMEANOR	FAXED	7/15/2015	0	0	21	.
WSH	1705	JAIL	PIERCE	MISDEMEANOR	FAXED	7/15/2015	0	0	21	.
WSH	1706	JAIL	CLARK	FELONY	FAXED	7/15/2015	0	0	27	.
WSH	1707	JAIL	CLARK	FELONY	FAXED	7/15/2015	1	1	27	.
WSH	1709	JAIL	SNOHOMIS H	MISDEMEANOR	FAXED	7/15/2015	0	0	20	.
WSH	1710	JAIL	PIERCE	MISDEMEANOR	FAXED	7/15/2015	5	5	28	.
WSH	1712	JAIL	KING	MISDEMEANOR	INCOMPLETE	7/15/2015	0	0	.	47
WSH	1715	JAIL	KING	MISDEMEANOR	FAXED	7/15/2015	1	1	20	.

Hospital	Class Member	Location	County	Offense	Completion Method or Incomplete	Order Signed Date	# Days from Signed Order to Order Received Date	# Days from Signed Order to Discovery Date	Completed: # Days from Order Signed to Completion	Incomplete: # Days from Order Signed to End of Reporting Period
WSH	1717	JAIL	KING	MISDEMEANOR	FAXED	7/16/2015	0	1	19	.
WSH	1718	JAIL	KING	MISDEMEANOR	FAXED	7/16/2015	0	0	20	.
WSH	1719	JAIL	LEWIS	FELONY	FAXED	7/16/2015	4	4	29	.
WSH	1720	JAIL	KING	MISDEMEANOR	WITHDRAWN	7/16/2015	0	1	46	.
WSH	1721	JAIL	KING	MISDEMEANOR	WITHDRAWN	7/16/2015	4	4	19	.
WSH	1722	JAIL	SNOHOMIS H	MISDEMEANOR	TIC	7/16/2015	0	0	18	.
WSH	1723	INPATIENT	PIERCE	FELONY CLASS B	BED OFFERED	7/16/2015	4	4	20	.
WSH	1724	JAIL	KING	MISDEMEANOR	FAXED	7/16/2015	0	0	20	.
WSH	1726	JAIL	KING	MISDEMEANOR	FAXED	7/17/2015	0	0	24	.
WSH	1727	JAIL	KING	MISDEMEANOR	FAXED	7/17/2015	3	3	20	.
WSH	1728	JAIL	KING	MISDEMEANOR	FAXED	7/17/2015	0	0	21	.
WSH	1729	JAIL	KING	MISDEMEANOR	FAXED	7/17/2015	4	4	28	.
WSH	1730	JAIL	KING	MISDEMEANOR	FAXED	7/17/2015	0	0	21	.
WSH	1731	JAIL	KING	MISDEMEANOR	FAXED	7/17/2015	0	0	20	.
WSH	1732	JAIL	COWLITZ	FELONY	FAXED	7/17/2015	4	4	26	.
WSH	1734	JAIL	KING	MISDEMEANOR	FAXED	7/20/2015	0	0	17	.
WSH	1735	JAIL	THURSTON	MISDEMEANOR	FAXED	7/20/2015	1	1	23	.
WSH	1736	JAIL	KING	MISDEMEANOR	INCOMPLETE	7/20/2015	0	0	.	42
WSH	1737	JAIL	CLARK	MISDEMEANOR	FAXED	7/20/2015	1	1	25	.
WSH	1738	JAIL	CLARK	MISDEMEANOR	FAXED	7/20/2015	1	1	21	.
WSH	1739	JAIL	PIERCE	FELONY	FAXED	7/21/2015	3	3	22	.



Hospital	Class Member	Location	County	Offense	Completion Method or Incomplete	Order Signed Date	# Days from Signed Order to Order Received Date	# Days from Signed Order to Discovery Date	Completed: # Days from Order Signed to Completion	Incomplete: # Days from Order Signed to End of Reporting Period
WSH	1740	JAIL	KING	FELONY	FAXED	7/21/2015	1	1	20	.
WSH	1741	JAIL	CLARK	MISDEMEANOR	FAXED	7/21/2015	0	0	20	.
WSH	1742	JAIL	KING	FELONY	FAXED	7/21/2015	1	1	24	.
WSH	1743	JAIL	KING	FELONY	FAXED	7/21/2015	2	2	28	.
WSH	1744	JAIL	KING	FELONY	FAXED	7/21/2015	0	0	24	.
WSH	1745	JAIL	KING	MISDEMEANOR	FAXED	7/21/2015	3	0	24	.
WSH	1746	JAIL	PIERCE	FELONY	FAXED	7/21/2015	1	1	24	.
WSH	1747	JAIL	PIERCE	FELONY	FAXED	7/21/2015	6	6	24	.
WSH	1748	JAIL	KING	MISDEMEANOR	WITHDRAWN	7/21/2015	0	0	17	.
WSH	1749	INPATIENT	PIERCE	FELONY CLASS A	BED OFFERED	7/22/2015	1	1	16	.
WSH	1750	JAIL	CLARK	FELONY	FAXED	7/22/2015	1	1	16	.
WSH	1751	JAIL	THURSTON	FELONY	FAXED	7/22/2015	1	1	13	.
WSH	1753	JAIL	KING	MISDEMEANOR	FAXED	7/22/2015	0	0	16	.
WSH	1754	JAIL	KING	MISDEMEANOR	FAXED	7/22/2015	0	0	15	.
WSH	1755	JAIL	CLARK	FELONY	FAXED	7/22/2015	2	2	.	40
WSH	1756	JAIL	SNOHOMIS H	MISDEMEANOR	FAXED	7/23/2015	0	0	19	.
WSH	1757	JAIL	PIERCE	MISDEMEANOR	TIC	7/23/2015	0	0	20	.
WSH	1758	JAIL	KING	MISDEMEANOR	INCOMPLETE	7/23/2015	0	0	.	39

Hospital	Class Member	Location	County	Offense	Completion Method or Incomplete	Order Signed Date	# Days from Signed Order to Order Received Date	# Days from Signed Order to Discovery Date	Completed: # Days from Order Signed to Completion	Incomplete: # Days from Order Signed to End of Reporting Period
WSH	1759	JAIL	KING	MISDEMEANOR	FAXED	7/23/2015	0	0	20	.
WSH	1761	JAIL	KING	FELONY	FAXED	7/23/2015	0	0	22	.
WSH	1762	JAIL	KITSAP	MISDEMEANOR	FAXED	7/23/2015	0	0	21	.
WSH	1763	JAIL	KITSAP	FELONY	FAXED	7/23/2015	0	0	21	.
WSH	1764	JAIL	KITSAP	FELONY	FAXED	7/23/2015	0	0	26	.
WSH	1765	JAIL	PIERCE	MISDEMEANOR	FAXED	7/23/2015	0	0	19	.
WSH	1767	JAIL	KING	MISDEMEANOR	FAXED	7/23/2015	1	1	26	.
WSH	1768	JAIL	KING	MISDEMEANOR	FAXED	7/23/2015	1	1	26	.
WSH	1769	JAIL	KING	MISDEMEANOR	FAXED	7/24/2015	0	0	21	.
WSH	1770	JAIL	CLARK	MISDEMEANOR	FAXED	7/24/2015	0	0	13	.
WSH	1771	JAIL	KING	MISDEMEANOR	INCOMPLETE	7/24/2015	0	0	.	38
WSH	1772	JAIL	PIERCE	MISDEMEANOR	FAXED	7/24/2015	0	.	28	.
WSH	1773	JAIL	KING	MISDEMEANOR	WITHDRAWN	7/24/2015	0	0	17	.
WSH	1774	JAIL	KING	MISDEMEANOR	FAXED	7/24/2015	0	0	14	.
WSH	1775	INPATIENT	KING	GROSS MISDEMEANOR	BED OFFERED	7/24/2015	3	3	11	.
WSH	1854	INPATIENT	KING	FELONY CLASS B	CANCELLED	7/22/2015	1	1	16	.
WSH	1865	JAIL	CLARK	MISDEMEANOR	FAXED	6/25/2015	12	12	41	.
WSH	1866	JAIL	KING	MISDEMEANOR	INCOMPLETE	6/29/2015	36	36	.	63
WSH	1867	INPATIENT	CLARK	MISDEMEANOR	BED OFFERED	6/30/2015	28	28	48	.
WSH	1871	JAIL	KING	MISDEMEANOR	WITHDRAWN	7/13/2015	0	0	29	.
WSH	1873	JAIL	KING	FELONY	FAXED	7/15/2015	1	1	47	.

Hospital	Class Member	Location	County	Offense	Completion Method or Incomplete	Order Signed Date	# Days from Signed Order to Order Received Date	# Days from Signed Order to Discovery Date	Completed: # Days from Order Signed to Completion	Incomplete: # Days from Order Signed to End of Reporting Period
WSH	1874	JAIL	PIERCE	MISDEMEANOR	FAXED	7/15/2015	1	1	19	.
WSH	1875	JAIL	SKAGIT	FELONY	FAXED	7/16/2015	1	1	22	.
WSH	1876	JAIL	WHATCOM	FELONY	FAXED	7/17/2015	3	3	26	.
WSH	1877	JAIL	THURSTON	FELONY	FAXED	7/20/2015	8	8	35	.
WSH	1878	JAIL	KING	MISDEMEANOR	CRIC	7/20/2015	10	10	23	.
WSH	1879	JAIL	KING	FELONY	WITHDRAWN	7/21/2015	1	1	15	.
WSH	1880	JAIL	KING	MISDEMEANOR	FAXED	7/21/2015	1	1	16	.
WSH	1881	INPATIENT	PIERCE	MISDEMEANOR	BED OFFERED	7/22/2015	21	21	29	.
WSH	1882	JAIL	GRAYS HARBOR	MISDEMEANOR	WITHDRAWN	7/23/2015	5	5	14	.
WSH	1883	JAIL	KING	MISDEMEANOR	FAXED	7/23/2015	1	1	20	.
WSH	1884	JAIL	KING	MISDEMEANOR	FAXED	7/23/2015	1	1	25	.
WSH	1885	JAIL	MASON	MISDEMEANOR	FAXED	7/23/2015	4	7	25	.
WSH	1886	INPATIENT	SNOHOMIS H	FELONY CLASS C	BED OFFERED	7/24/2015	3	3	26	.
WSH	1887	JAIL	KING	MISDEMEANOR	FAXED	7/24/2015	0	0	14	.
WSH	1888	JAIL	CLARK	FELONY	FAXED	7/24/2015	3	3	24	.
WSH	1889	JAIL	SNOHOMIS H	FELONY	FAXED	7/24/2015	0	0	19	.
WSH	1890	JAIL	WHATCOM	MISDEMEANOR	WITHDRAWN	7/24/2015	0	0	20	.
WSH	1891	JAIL	PACIFIC	FELONY	FAXED	7/24/2015	5	5	26	.
WSH	1892	JAIL	KING	MISDEMEANOR	FAXED	7/27/2015	0	0	16	.

Hospital	Class Member	Location	County	Offense	Completion Method or Incomplete	Order Signed Date	# Days from Signed Order to Order Received Date	# Days from Signed Order to Discovery Date	Completed: # Days from Order Signed to Completion	Incomplete: # Days from Order Signed to End of Reporting Period
WSH	1893	JAIL	MASON	FELONY	FAXED	7/27/2015	7	7	30	.
WSH	1894	JAIL	THURSTON	FELONY	FAXED	7/27/2015	0	0	18	.
WSH	1895	JAIL	CLARK	MISDEMEANOR	FAXED	7/27/2015	0	0	18	.
WSH	1896	JAIL	KING	MISDEMEANOR	FAXED	7/27/2015	0	0	30	.
WSH	1897	JAIL	GRAYS HARBOR	FELONY	INCOMPLETE	7/27/2015	1	1	.	35
WSH	1898	JAIL	ISLAND	FELONY	FAXED	7/27/2015	1	1	8	.
WSH	1899	JAIL	KING	MISDEMEANOR	FAXED	7/27/2015	8	8	16	.
WSH	1901	JAIL	KING	MISDEMEANOR	WITHDRAWN	7/27/2015	0	0	16	.
WSH	1902	JAIL	CLARK	FELONY	FAXED	7/27/2015	3	3	23	.
WSH	1903	JAIL	JEFFERSON	MISDEMEANOR	FAXED	7/27/2015	0	0	25	.
WSH	1904	JAIL	PIERCE	MISDEMEANOR	FAXED	7/27/2015	0	0	23	.
WSH	1905	JAIL	CLARK	FELONY	FAXED	7/27/2015	0	0	9	.
WSH	1906	JAIL	KING	MISDEMEANOR	FAXED	7/27/2015	0	0	18	.
WSH	1907	JAIL	KING	MISDEMEANOR	FAXED	7/27/2015	0	0	23	.
WSH	1908	JAIL	KING	MISDEMEANOR	FAXED	7/27/2015	1	1	21	.
WSH	1909	JAIL	KING	MISDEMEANOR	FAXED	7/28/2015	1	1	14	.
WSH	1910	JAIL	KITSAP	FELONY	FAXED	7/28/2015	0	0	21	.
WSH	1911	JAIL	KING	MISDEMEANOR	FAXED	7/28/2015	9	9	34	.
WSH	1912	JAIL	LEWIS	MISDEMEANOR	WITHDRAWN	7/28/2015	0	0	14	.
WSH	1913	INPATIENT	PIERCE	FELONY CLASS B	BED OFFERED	7/28/2015	1	1	21	.
WSH	1914	INPATIENT	KING	FELONY CLASS B	BED	7/28/2015	1	1	16	.

Hospital	Class Member	Location	County	Offense	Completion Method or Incomplete	Order Signed Date	# Days from Signed Order to Order Received Date	# Days from Signed Order to Discovery Date	Completed: # Days from Order Signed to Completion	Incomplete: # Days from Order Signed to End of Reporting Period
					OFFERED					
WSH	1916	JAIL	KING	0	INCOMPLETE	7/28/2015	0	0	.	34
WSH	1917	JAIL	KING	FELONY	FAXED	7/28/2015	2	2	20	.
WSH	1918	JAIL	KITSAP	MISDEMEANOR	FAXED	7/28/2015	0	9	23	.
WSH	1919	JAIL	CLARK	FELONY	FAXED	7/29/2015	0	0	21	.
WSH	1920	JAIL	PIERCE	MISDEMEANOR	FAXED	7/29/2015	1	1	20	.
WSH	1921	JAIL	KING	MISDEMEANOR	INCOMPLETE	7/29/2015	0	0	.	33
WSH	1922	JAIL	SNOHOMIS H	MISDEMEANOR	FAXED	7/29/2015	1	1	16	.
WSH	1923	INPATIENT	KING	MISDEMEANOR	BED OFFERED	7/29/2015	1	1	15	.
WSH	1924	JAIL	SNOHOMIS H	MISDEMEANOR	FAXED	7/29/2015	1	1	21	.
WSH	1925	JAIL	CLARK	FELONY	FAXED	7/29/2015	1	1	21	.
WSH	1926	JAIL	THURSTON	FELONY	FAXED	7/29/2015	0	0	26	.
WSH	1927	JAIL	PIERCE	MISDEMEANOR	FAXED	7/30/2015	0	0	21	.
WSH	1928	JAIL	KING	MISDEMEANOR	INCOMPLETE	7/30/2015	0	0	.	32
WSH	1929	JAIL	KING	MISDEMEANOR	FAXED	7/30/2015	0	0	20	.
WSH	1930	JAIL	KING	MISDEMEANOR	FAXED	7/30/2015	1	1	26	.
WSH	1931	JAIL	WHATCOM	FELONY	FAXED	7/30/2015	4	4	22	.
WSH	1932	JAIL	THURSTON	MISDEMEANOR	INCOMPLETE	7/30/2015	1	1	.	32
WSH	1933	JAIL	KING	FELONY	FAXED	7/30/2015	0	0	26	.
WSH	1934	JAIL	CLARK	FELONY	FAXED	7/31/2015	0	0	21	.

Hospital	Class Member	Location	County	Offense	Completion Method or Incomplete	Order Signed Date	# Days from Signed Order to Order Received Date	# Days from Signed Order to Discovery Date	Completed: # Days from Order Signed to Completion	Incomplete: # Days from Order Signed to End of Reporting Period
WSH	1935	JAIL	KING	MISDEMEANOR	WITHDRAWN	7/31/2015	0	0	.	31
WSH	1936	JAIL	THURSTON	MISDEMEANOR	FAXED	7/31/2015	0	7	20	.
WSH	1937	JAIL	KING	MISDEMEANOR	FAXED	7/31/2015	0	14	24	.
WSH	1938	JAIL	KING	MISDEMEANOR	FAXED	7/31/2015	0	0	24	.
WSH	1939	JAIL	CLARK	FELONY	FAXED	7/31/2015	0	0	21	.
WSH	1940	JAIL	PIERCE	MISDEMEANOR	FAXED	7/31/2015	0	0	25	.
WSH	1942	JAIL	MASON	FELONY	FAXED	7/31/2015	3	3	24	.
WSH	1943	JAIL	CLARK	MISDEMEANOR	FAXED	7/31/2015	0	0	21	.
WSH	1997	JAIL	KING	MISDEMEANOR	FAXED	6/22/2015	63	0	.	70
WSH	1998	JAIL	PACIFIC	MISDEMEANOR	FAXED	7/15/2015	1	1	.	47
WSH	1999	JAIL	KITSAP	FELONY	FAXED	7/24/2015	3	3	20	.
WSH	2000	JAIL	KING	FELONY	INCOMPLETE	7/28/2015	0	0	.	34
WSH	2001	JAIL	THURSTON	FELONY	FAXED	7/29/2015	1	1	27	.
WSH	2002	JAIL	KING	MISDEMEANOR	FAXED	7/29/2015	0	0	27	.
WSH	2003	JAIL	KING	MISDEMEANOR	FAXED	8/3/2015	0	0	10	.
WSH	2004	JAIL	WHATCOM	MISDEMEANOR	FAXED	8/3/2015	1	1	16	.
WSH	2005	JAIL	KING	MISDEMEANOR	FAXED	8/3/2015	0	0	18	.
WSH	2006	JAIL	KING	MISDEMEANOR	FAXED	8/3/2015	0	0	8	.
WSH	2007	JAIL	KING	MISDEMEANOR	FAXED	8/3/2015	0	0	24	.
WSH	2008	JAIL	PIERCE	FELONY	FAXED	8/3/2015	1	1	28	.
WSH	2009	JAIL	KING	MISDEMEANOR	INCOMPLETE	8/3/2015	1	1	.	28
WSH	2010	JAIL	MASON	FELONY	FAXED	8/3/2015	0	0	28	.
WSH	2011	JAIL	CLARK	FELONY	FAXED	8/4/2015	0	0	22	.

Hospital	Class Member	Location	County	Offense	Completion Method or Incomplete	Order Signed Date	# Days from Signed Order to Order Received Date	# Days from Signed Order to Discovery Date	Completed: # Days from Order Signed to Completion	Incomplete: # Days from Order Signed to End of Reporting Period
WSH	2012	JAIL	KING	FELONY	FAXED	8/4/2015	0	0	13	.
WSH	2013	JAIL	LEWIS	MISDEMEANOR	FAXED	8/4/2015	0	0	27	.
WSH	2014	JAIL	CLARK	FELONY	FAXED	8/4/2015	1	1	21	.
WSH	2015	JAIL	COWLITZ	FELONY	FAXED	8/4/2015	1	1	.	27
WSH	2016	JAIL	GRAYS HARBOR	MISDEMEANOR	WITHDRAWN	8/4/2015	0	0	13	.
WSH	2017	JAIL	SNOHOMIS H	MISDEMEANOR	INCOMPLETE	8/4/2015	1	1	.	27
WSH	2018	JAIL	COWLITZ	FELONY	WITHDRAWN	8/4/2015	1	1	1	.
WSH	2019	JAIL	COWLITZ	FELONY	FAXED	8/4/2015	2	2	23	.
WSH	2020	INPATIENT	SNOHOMIS H	FELONY CLASS C	BED OFFERED	8/4/2015	1	1	17	.
WSH	2021	JAIL	THURSTON	FELONY	FAXED	8/4/2015	1	1	23	.
WSH	2022	JAIL	KING	MISDEMEANOR	WITHDRAWN	8/4/2015	0	0	2	.
WSH	2023	JAIL	KING	MISDEMEANOR	FAXED	8/5/2015	0	0	16	.
WSH	2024	JAIL	PIERCE	MISDEMEANOR	INCOMPLETE	8/5/2015	0	0	.	26
WSH	2025	JAIL	CLARK	FELONY	FAXED	8/5/2015	5	5	5	.
WSH	2026	JAIL	PIERCE	MISDEMEANOR	INCOMPLETE	8/5/2015	0	0	.	26
WSH	2027	JAIL	KING	MISDEMEANOR	FAXED	8/5/2015	0	0	13	.
WSH	2028	INPATIENT	SNOHOMIS H	MISDEMEANOR	CANCELLED	8/5/2015	1	1	19	.
WSH	2029	JAIL	CLARK	FELONY	INCOMPLETE	8/5/2015	1	1	.	26
WSH	2030	JAIL	KING	MISDEMEANOR	FAXED	8/5/2015	0	0	12	.
WSH	2031	JAIL	KING	MISDEMEANOR	WITHDRAWN	8/5/2015	0	0	0	.

Hospital	Class Member	Location	County	Offense	Completion Method or Incomplete	Order Signed Date	# Days from Signed Order to Order Received Date	# Days from Signed Order to Discovery Date	Completed: # Days from Order Signed to Completion	Incomplete: # Days from Order Signed to End of Reporting Period
WSH	2032	JAIL	SKAGIT	FELONY	FAXED	8/6/2015	1	1	21	.
WSH	2033	JAIL	KING	MISDEMEANOR	FAXED	8/6/2015	1	1	13	.
WSH	2034	JAIL	KING	MISDEMEANOR	FAXED	8/6/2015	1	1	12	.
WSH	2035	JAIL	KING	MISDEMEANOR	FAXED	8/6/2015	1	1	12	.
WSH	2036	JAIL	PIERCE	MISDEMEANOR	FAXED	8/6/2015	8	8	.	25
WSH	2037	JAIL	PIERCE	MISDEMEANOR	FAXED	8/6/2015	0	0	21	.
WSH	2038	JAIL	CLARK	FELONY	FAXED	8/6/2015	1	1	25	.
WSH	2039	JAIL	CLARK	MISDEMEANOR	FAXED	8/6/2015	1	1	20	.
WSH	2040	JAIL	THURSTON	MISDEMEANOR	INCOMPLETE	8/6/2015	1	1	.	25
WSH	2041	JAIL	THURSTON	FELONY	FAXED	8/6/2015	1	1	14	.
WSH	2042	JAIL	KING	MISDEMEANOR	FAXED	8/6/2015	1	1	14	.
WSH	2043	JAIL	PIERCE	MISDEMEANOR	FAXED	8/6/2015	8	8	.	25
WSH	2044	JAIL	KING	MISDEMEANOR	FAXED	8/6/2015	0	0	19	.
WSH	2045	JAIL	JEFFERSON	MISDEMEANOR	FAXED	8/7/2015	0	0	11	.
WSH	2046	JAIL	KING	FELONY	INCOMPLETE	8/7/2015	21	21	.	24
WSH	2047	JAIL	KING	MISDEMEANOR	FAXED	8/7/2015	0	0	5	.
WSH	2048	JAIL	KITSAP	FELONY	FAXED	8/7/2015	0	0	11	.
WSH	2049	JAIL	JEFFERSON	FELONY	FAXED	8/7/2015	4	4	21	.
WSH	2050	JAIL	KING	MISDEMEANOR	FAXED	8/8/2015	2	2	18	.
WSH	2051	JAIL	GRAYS HARBOR	FELONY	FAXED	8/10/2015	1	1	.	21
WSH	2052	JAIL	KING	MISDEMEANOR	TIC	8/10/2015	0	0	21	.



Hospital	Class Member	Location	County	Offense	Completion Method or Incomplete	Order Signed Date	# Days from Signed Order to Order Received Date	# Days from Signed Order to Discovery Date	Completed: # Days from Order Signed to Completion	Incomplete: # Days from Order Signed to End of Reporting Period
WSH	2053	JAIL	KING	MISDEMEANOR	FAXED	8/10/2015	1	1	11	.
WSH	2054	JAIL	KING	MISDEMEANOR	FAXED	8/10/2015	2	2	18	.
WSH	2055	JAIL	CLALLAM	MISDEMEANOR	FAXED	8/10/2015	0	0	18	.
WSH	2056	JAIL	KING	MISDEMEANOR	FAXED	8/10/2015	0	0	10	.
WSH	2057	INPATIENT	KING	FELONY CLASS B	BED OFFERED	8/10/2015	0	0	.	21
WSH	2058	JAIL	KING	MISDEMEANOR	FAXED	8/10/2015	0	0	15	.
WSH	2059	JAIL	THURSTON	MISDEMEANOR	FAXED	8/10/2015	1	1	14	.
WSH	2060	JAIL	PIERCE	MISDEMEANOR	FAXED	8/10/2015	0	0	17	.
WSH	2061	JAIL	SNOHOMIS H	MISDEMEANOR	FAXED	8/11/2015	0	0	8	.
WSH	2062	JAIL	KING	FELONY	FAXED	8/11/2015	0	0	15	.
WSH	2063	JAIL	PIERCE	FELONY	FAXED	8/11/2015	6	21	.	20
WSH	2064	JAIL	LEWIS	MISDEMEANOR	FAXED	8/11/2015	0	0	14	.
WSH	2065	JAIL	KITSAP	FELONY	FAXED	8/11/2015	0	0	17	.
WSH	2066	JAIL	KITSAP	FELONY	FAXED	8/11/2015	0	0	16	.
WSH	2067	JAIL	KITSAP	MISDEMEANOR	FAXED	8/11/2015	0	0	9	.
WSH	2068	JAIL	PIERCE	MISDEMEANOR	WITHDRAWN	8/11/2015	0	0	8	.
WSH	2069	JAIL	KING	MISDEMEANOR	FAXED	8/11/2015	1	1	15	.
WSH	2070	JAIL	KING	MISDEMEANOR	FAXED	8/11/2015	14	14	.	20
WSH	2071	JAIL	KING	MISDEMEANOR	FAXED	8/12/2015	0	0	9	.
WSH	2072	JAIL	KING	MISDEMEANOR	FAXED	8/12/2015	0	0	15	.
WSH	2073	JAIL	KING	MISDEMEANOR	FAXED	8/12/2015	0	0	14	.
WSH	2074	JAIL	KING	MISDEMEANOR	FAXED	8/12/2015	0	0	12	.

Hospital	Class Member	Location	County	Offense	Completion Method or Incomplete	Order Signed Date	# Days from Signed Order to Order Received Date	# Days from Signed Order to Discovery Date	Completed: # Days from Order Signed to Completion	Incomplete: # Days from Order Signed to End of Reporting Period
WSH	2075	JAIL	KING	MISDEMEANOR	FAXED	8/12/2015	0	0	14	.
WSH	2076	JAIL	CLARK	FELONY	INCOMPLETE	8/12/2015	2	2	.	19
WSH	2077	JAIL	PIERCE	MISDEMEANOR	WITHDRAWN	8/12/2015	0	0	9	.
WSH	2078	JAIL	KING	MISDEMEANOR	INCOMPLETE	8/12/2015	1	1	.	19
WSH	2079	JAIL	CLARK	MISDEMEANOR	FAXED	8/12/2015	0	0	19	.
WSH	2080	JAIL	KING	MISDEMEANOR	FAXED	8/12/2015	0	0	9	.
WSH	2081	INPATIENT	KING	MISDEMEANOR	CANCELLED	8/12/2015	1	1	.	19
WSH	2082	JAIL	SNOHOMIS H	MISDEMEANOR	INCOMPLETE	8/13/2015	1	1	.	18
WSH	2083	JAIL	SNOHOMIS H	FELONY	INCOMPLETE	8/13/2015	0	0	.	18
WSH	2084	JAIL	KING	FELONY	INCOMPLETE	8/13/2015	0	0	.	18
WSH	2085	JAIL	KING	MISDEMEANOR	FAXED	8/13/2015	1	1	.	18
WSH	2086	JAIL	PIERCE	MISDEMEANOR	WITHDRAWN	8/13/2015	0	0	.	18
WSH	2087	JAIL	KING	MISDEMEANOR	FAXED	8/13/2015	0	0	13	.
WSH	2088	JAIL	SNOHOMIS H	MISDEMEANOR	INCOMPLETE	8/13/2015	1	1	.	18
WSH	2089	JAIL	KITSAP	FELONY	FAXED	8/14/2015	0	0	.	17
WSH	2090	JAIL	KITSAP	MISDEMEANOR	INCOMPLETE	8/14/2015	0	0	.	17
WSH	2091	JAIL	KING	MISDEMEANOR	FAXED	8/14/2015	3	3	.	17
WSH	2092	JAIL	KITSAP	MISDEMEANOR	FAXED	8/14/2015	0	0	.	17
WSH	2093	JAIL	KING	MISDEMEANOR	FAXED	8/14/2015	3	3	.	17
WSH	2094	JAIL	LEWIS	FELONY	FAXED	8/14/2015	0	.	17	.

Hospital	Class Member	Location	County	Offense	Completion Method or Incomplete	Order Signed Date	# Days from Signed Order to Order Received Date	# Days from Signed Order to Discovery Date	Completed: # Days from Order Signed to Completion	Incomplete: # Days from Order Signed to End of Reporting Period
WSH	2095	JAIL	SNOHOMIS H	MISDEMEANOR	INCOMPLETE	8/14/2015	17	17	.	17
WSH	2096	JAIL	KING	FELONY	FAXED	8/14/2015	0	0	.	17
WSH	2097	JAIL	KING	MISDEMEANOR	FAXED	8/17/2015	0	0	.	14
WSH	2098	JAIL	KITSAP	MISDEMEANOR	INCOMPLETE	8/17/2015	0	0	.	14
WSH	2099	JAIL	PIERCE	MISDEMEANOR	FAXED	8/17/2015	0	0	.	14
WSH	2100	JAIL	KING	MISDEMEANOR	INCOMPLETE	8/17/2015	1	1	.	14
WSH	2101	JAIL	ISLAND	FELONY	INCOMPLETE	8/17/2015	1	1	.	14
WSH	2102	JAIL	KING	MISDEMEANOR	FAXED	8/17/2015	0	0	.	14
WSH	2103	JAIL	KING	MISDEMEANOR	FAXED	8/17/2015	0	0	.	14
WSH	2104	JAIL	KING	FELONY	FAXED	8/17/2015	0	0	14	.
WSH	2105	JAIL	KING	MISDEMEANOR	WITHDRAWN	8/17/2015	0	0	4	.
WSH	2106	JAIL	KING	MISDEMEANOR	FAXED	8/17/2015	0	0	.	14
WSH	2107	INPATIENT	PIERCE	FELONY CLASS C	BED OFFERED	8/18/2015	0	0	.	13
WSH	2108	JAIL	SNOHOMIS H	MISDEMEANOR	FAXED	8/18/2015	0	0	.	13
WSH	2109	JAIL	PIERCE	MISDEMEANOR	WITHDRAWN	8/18/2015	0	0	8	.
WSH	2110	JAIL	KING	MISDEMEANOR	FAXED	8/18/2015	6	6	.	13

Hospital	Class Member	Location	County	Offense	Completion Method or Incomplete	Order Signed Date	# Days from Signed Order to Order Received Date	# Days from Signed Order to Discovery Date	Completed: # Days from Order Signed to Completion	Incomplete: # Days from Order Signed to End of Reporting Period
WSH	2111	JAIL	LEWIS	MISDEMEANOR	INCOMPLETE	8/18/2015	0	0	.	13
WSH	2112	JAIL	PIERCE	MISDEMEANOR	FAXED	8/18/2015	0	0	.	13
WSH	2113	JAIL	KING	MISDEMEANOR	WITHDRAWN	8/18/2015	0	0	.	13
WSH	2114	JAIL	KING	MISDEMEANOR	INCOMPLETE	8/18/2015	0	0	.	13
WSH	2115	JAIL	KING	MISDEMEANOR	WITHDRAWN	8/18/2015	0	0	7	.
WSH	2116	JAIL	KING	MISDEMEANOR	WITHDRAWN	8/18/2015	0	0	6	.
WSH	2117	JAIL	KING	MISDEMEANOR	FAXED	8/18/2015	0	0	.	13
WSH	2118	JAIL	CLARK	FELONY	FAXED	8/18/2015	0	0	8	.
WSH	2119	JAIL	KING	MISDEMEANOR	FAXED	8/18/2015	1	1	.	13
WSH	2120	JAIL	KING	MISDEMEANOR	FAXED	8/18/2015	0	0	.	13
WSH	2121	JAIL	SKAGIT	0	INCOMPLETE	8/19/2015	0	0	.	12
WSH	2122	JAIL	KITSAP	FELONY	WITHDRAWN	8/19/2015	0	0	6	.
WSH	2123	INPATIENT	KITSAP	FELONY CLASS B	BED OFFERED	8/19/2015	5	5	.	12
WSH	2124	JAIL	SAN JUAN	MISDEMEANOR	INCOMPLETE	8/19/2015	0	0	.	12
WSH	2125	JAIL	KING	FELONY	INCOMPLETE	8/19/2015	5	5	.	12
WSH	2126	INPATIENT	PIERCE	FELONY CLASS A	BED OFFERED	8/19/2015	0	0	.	12
WSH	2127	JAIL	PIERCE	FELONY	FAXED	8/19/2015	1	1	.	12
WSH	2128	JAIL	CLARK	FELONY	INCOMPLETE	8/20/2015	12	12	.	11
WSH	2129	JAIL	KING	FELONY	INCOMPLETE	8/20/2015	4	4	.	11
WSH	2130	JAIL	CLALLAM	FELONY	WITHDRAWN	8/20/2015	0	12	0	.
WSH	2131	INPATIENT	CLALLAM	FELONY CLASS C	INCOMPLETE	8/20/2015	11	11	.	11

Hospital	Class Member	Location	County	Offense	Completion Method or Incomplete	Order Signed Date	# Days from Signed Order to Order Received Date	# Days from Signed Order to Discovery Date	Completed: # Days from Order Signed to Completion	Incomplete: # Days from Order Signed to End of Reporting Period
WSH	2132	JAIL	WHATCOM	FELONY	INCOMPLETE	8/20/2015	1	1	.	11
WSH	2133	JAIL	KING	MISDEMEANOR	INCOMPLETE	8/20/2015	6	6	.	11
WSH	2134	JAIL	KING	MISDEMEANOR	FAXED	8/20/2015	0	0	.	11
WSH	2135	JAIL	KING	MISDEMEANOR	FAXED	8/20/2015	1	1	.	11
WSH	2136	JAIL	LEWIS	FELONY	INCOMPLETE	8/20/2015	4	4	.	11
WSH	2137	JAIL	KITSAP	FELONY	INCOMPLETE	8/20/2015	0	0	.	11
WSH	2138	JAIL	MASON	MISDEMEANOR	FAXED	8/20/2015	0	0	.	11
WSH	2139	JAIL	KING	MISDEMEANOR	FAXED	8/20/2015	0	0	.	11
WSH	2140	JAIL	SNOHOMIS H	MISDEMEANOR	WITHDRAWN	8/20/2015	1	1	8	.
WSH	2141	JAIL	CLARK	MISDEMEANOR	INCOMPLETE	8/20/2015	11	11	.	11
WSH	2142	JAIL	KING	MISDEMEANOR	INCOMPLETE	8/20/2015	12	12	.	11
WSH	2143	JAIL	KING	MISDEMEANOR	FAXED	8/20/2015	0	0	.	11
WSH	2144	JAIL	KING	MISDEMEANOR	INCOMPLETE	8/20/2015	1	1	.	11
WSH	2145	JAIL	CLARK	MISDEMEANOR	FAXED	8/20/2015	0	0	11	.
WSH	2146	JAIL	KING	MISDEMEANOR	FAXED	8/21/2015	0	0	.	10
WSH	2147	JAIL	SNOHOMIS H	0	INCOMPLETE	8/21/2015	0	0	.	10
WSH	2148	JAIL	KING	MISDEMEANOR	INCOMPLETE	8/21/2015	0	0	.	10

Hospital	Class Member	Location	County	Offense	Completion Method or Incomplete	Order Signed Date	# Days from Signed Order to Order Received Date	# Days from Signed Order to Discovery Date	Completed: # Days from Order Signed to Completion	Incomplete: # Days from Order Signed to End of Reporting Period
WSH	2149	JAIL	SNOHOMIS H	MISDEMEANOR	WITHDRAWN	8/21/2015	6	6	.	10
WSH	2150	JAIL	MASON	FELONY	INCOMPLETE	8/24/2015	3	3	.	7
WSH	2151	INPATIENT	PIERCE	FELONY CLASS B	BED OFFERED	8/24/2015	1	1	1	.
WSH	2152	INPATIENT	THURSTON	MISDEMEANOR	BED OFFERED	8/24/2015	1	1	.	7
WSH	2153	JAIL	KING	MISDEMEANOR	INCOMPLETE	8/24/2015	0	0	.	7
WSH	2154	JAIL	THURSTON	MISDEMEANOR	INCOMPLETE	8/24/2015	1	1	.	7
WSH	2155	JAIL	KING	MISDEMEANOR	FAXED	8/24/2015	0	0	.	7
WSH	2156	JAIL	KING	MISDEMEANOR	FAXED	8/24/2015	0	0	.	7
WSH	2157	JAIL	KING	MISDEMEANOR	WITHDRAWN	8/24/2015	0	0	7	.
WSH	2158	JAIL	PIERCE	MISDEMEANOR	INCOMPLETE	8/24/2015	0	0	.	7
WSH	2159	INPATIENT	PIERCE	FELONY CLASS C	BED OFFERED	8/25/2015	1	1	.	6
WSH	2160	JAIL	PIERCE	MISDEMEANOR	FAXED	8/25/2015	0	0	.	6
WSH	2161	JAIL	KING	MISDEMEANOR	INCOMPLETE	8/25/2015	0	0	.	6
WSH	2162	JAIL	KITSAP	MISDEMEANOR	INCOMPLETE	8/25/2015	1	2	.	6
WSH	2163	JAIL	CLALLAM	MISDEMEANOR	FAXED	8/25/2015	0	2	3	.
WSH	2164	JAIL	KING	MISDEMEANOR	CRIC	8/25/2015	1	1	.	6
WSH	2165	JAIL	COWLITZ	FELONY	INCOMPLETE	8/25/2015	1	2	.	6
WSH	2166	JAIL	CLARK	FELONY	INCOMPLETE	8/25/2015	1	1	.	6
WSH	2167	JAIL	MASON	MISDEMEANOR	INCOMPLETE	8/26/2015	0	0	.	5
WSH	2168	INPATIENT	PIERCE	FELONY CLASS C	INCOMPLETE	8/26/2015	5	5	.	5

Hospital	Class Member	Location	County	Offense	Completion Method or Incomplete	Order Signed Date	# Days from Signed Order to Order Received Date	# Days from Signed Order to Discovery Date	Completed: # Days from Order Signed to Completion	Incomplete: # Days from Order Signed to End of Reporting Period
WSH	2169	JAIL	CLARK	FELONY	INCOMPLETE	8/26/2015	0	0	.	5
WSH	2170	JAIL	KING	FELONY	INCOMPLETE	8/26/2015	0	0	.	5
WSH	2171	JAIL	KING	MISDEMEANOR	INCOMPLETE	8/26/2015	1	1	.	5
WSH	2172	JAIL	SNOHOMIS H	MISDEMEANOR	INCOMPLETE	8/26/2015	1	1	.	5
WSH	2173	JAIL	JEFFERSON	MISDEMEANOR	INCOMPLETE	8/26/2015	1	32	.	5
WSH	2174	JAIL	THURSTON	MISDEMEANOR	FAXED	8/26/2015	1	1	.	5
WSH	2175	JAIL	KING	MISDEMEANOR	INCOMPLETE	8/26/2015	0	0	.	5
WSH	2176	JAIL	KITSAP	MISDEMEANOR	INCOMPLETE	8/26/2015	1	1	.	5
WSH	2177	JAIL	KITSAP	FELONY	INCOMPLETE	8/26/2015	0	0	.	5
WSH	2178	JAIL	KING	0	INCOMPLETE	8/26/2015	0	0	.	5
WSH	2179	JAIL	KING	MISDEMEANOR	FAXED	8/26/2015	0	0	.	5
WSH	2180	JAIL	KING	MISDEMEANOR	INCOMPLETE	8/26/2015	0	0	.	5
WSH	2181	JAIL	KING	MISDEMEANOR	INCOMPLETE	8/27/2015	1	1	.	4
WSH	2182	JAIL	CLARK	MISDEMEANOR	INCOMPLETE	8/27/2015	0	0	.	4
WSH	2183	JAIL	SKAGIT	FELONY	INCOMPLETE	8/27/2015	0	0	.	4
WSH	2184	JAIL	CLARK	0	INCOMPLETE	8/27/2015	0	0	.	4
WSH	2185	JAIL	CLARK	FELONY	INCOMPLETE	8/27/2015	0	0	.	4
WSH	2186	JAIL	KING	MISDEMEANOR	INCOMPLETE	8/27/2015	0	0	.	4
WSH	2187	JAIL	CLARK	MISDEMEANOR	INCOMPLETE	8/27/2015	0	0	.	4
WSH	2188	JAIL	KITSAP	FELONY	INCOMPLETE	8/28/2015	0	0	.	3
WSH	2189	JAIL	SNOHOMIS H	MISDEMEANOR	INCOMPLETE	8/28/2015	0	4	.	3
WSH	2190	JAIL	KING	MISDEMEANOR	INCOMPLETE	8/28/2015	4	4	.	3

Hospital	Class Member	Location	County	Offense	Completion Method or Incomplete	Order Signed Date	# Days from Signed Order to Order Received Date	# Days from Signed Order to Discovery Date	Completed: # Days from Order Signed to Completion	Incomplete: # Days from Order Signed to End of Reporting Period
WSH	2191	JAIL	PACIFIC	FELONY	INCOMPLETE	8/28/2015	4	4	.	3
WSH	2192	JAIL	CLARK	FELONY	INCOMPLETE	8/28/2015	3	3	.	3
WSH	2193	JAIL	KING	MISDEMEANOR	INCOMPLETE	8/28/2015	0	0	.	3
WSH	2194	INPATIENT	PIERCE	FELONY CLASS B	INCOMPLETE	8/28/2015	3	3	.	3
WSH	2195	JAIL	KING	MISDEMEANOR	INCOMPLETE	8/31/2015	1	1	.	0
WSH	2196	INPATIENT	PIERCE	FELONY CLASS A	INCOMPLETE	8/31/2015	1	1	.	0
WSH	2197	JAIL	CLARK	FELONY	INCOMPLETE	8/31/2015	0	0	.	0
ESH	234	JAIL	YAKIMA	FELONY	FAX	4/7/2015	0	22	104	
ESH	266	INPATIENT	YAKIMA	FELONY	ADMISSION	4/23/2015	0	1	97	
ESH	547	JAIL	YAKIMA	MISDEMEANOR	Fax	4/28/2015	3	15		125
ESH	759	JAIL	SPOKANE	FELONY	FAX	5/1/2015	4	10	94	
ESH	774	JAIL	BENTON	FELONY	FAX	5/14/2015	1	6	84	
ESH	776	JAIL	FRANKLIN	MISDEMEANOR	FAX	5/20/2015	2	6	64	
ESH	779	JAIL	CHELAN	FELONY	FAX	5/18/2015	3	8	65	
ESH	780	INPATIENT	SPOKANE	MISDEMEANOR	ADMISSION	5/20/2015	1	7	92	
ESH	781	JAIL	BENTON	MISDEMEANOR	Fax	5/20/2015	1	13	72	
ESH	784	JAIL	WALLA WALLA	FELONY	FAX	5/13/2015	0	2	70	
ESH	984	JAIL	YAKIMA	FELONY	FAX	5/21/2015	8	12	82	
ESH	985	JAIL	FRANKLIN	FELONY	FAX	5/19/2015	7	14	66	
ESH	988	JAIL	BENTON	MISDEMEANOR	Fax	4/8/2015	51	55	107	
ESH	992	INPATIENT	SPOKANE	MISDEMEANOR	ADMISSION	5/7/2015	0	0	74	
ESH	995	JAIL	CHELAN	MISDEMEANOR	FAX	5/21/2015	5	12	69	
ESH	1291	JAIL	YAKIMA	FELONY	FAX	6/9/2015	0	3	49	



Hospital	Class Member	Location	County	Offense	Completion Method or Incomplete	Order Signed Date	# Days from Signed Order to Order Received Date	# Days from Signed Order to Discovery Date	Completed: # Days from Order Signed to Completion	Incomplete: # Days from Order Signed to End of Reporting Period
ESH	1307	JAIL	BENTON	FELONY	Fax	6/11/2015	4	4	48	
ESH	1352	JAIL	SPOKANE	FELONY	Fax	2/26/2015	63	68	183	
ESH	1353	JAIL	WALLA WALLA	FELONY	FAX	5/4/2015	7	50	95	
ESH	1358	JAIL	SPOKANE	MISDEMEANOR	Fax	4/21/2015	16	20	119	
ESH	1374	JAIL	GRANT	FELONY	FAX	6/1/2015	4	7	57	
ESH	1376	JAIL	BENTON	FELONY	FAX	6/3/2015	5	6	56	
ESH	1378	JAIL	SPOKANE	MISDEMEANOR	Fax	6/11/2015	0	0	43	
ESH	1383	JAIL	CHELAN	MISDEMEANOR	FAX	6/16/2015	0	1	49	
ESH	1384	JAIL	CHELAN	MISDEMEANOR	FAX	6/18/2015	1	1	47	
ESH	1386	JAIL	FRANKLIN	FELONY	Fax	6/8/2015	9	17	49	
ESH	1387	JAIL	CHELAN	FELONY	Fax	6/17/2015	1	1	44	
ESH	1388	JAIL	SPOKANE	FELONY	FAX	6/16/2015	2	3	36	
ESH	1390	JAIL	SPOKANE	FELONY	Fax	6/17/2015	1	2	47	
ESH	1391	JAIL	SPOKANE	FELONY	FAX	6/23/2015	0	0	35	
ESH	1394	JAIL	BENTON	MISDEMEANOR	FAX	6/17/2015	0	5	76	
ESH	1403	JAIL	FRANKLIN	FELONY	FAX	6/9/2015	8	9	41	
ESH	1412	JAIL	SPOKANE	MISDEMEANOR	FAX	6/2/2015	0	3	71	
ESH	1415	JAIL	SPOKANE	FELONY	FAX	6/16/2015	2	3	50	
ESH	1416	JAIL	FRANKLIN	MISDEMEANOR	Fax	6/16/2015	0	1	71	
ESH	1423	JAIL	GRANT	MISDEMEANOR	FAX	6/24/2015	0	0	47	
ESH	1424	JAIL	CHELAN	FELONY	FAX	6/15/2015	1	2	50	
ESH	1425	JAIL	SPOKANE	FELONY	FAX	6/15/2015	1	2	49	
ESH	1430	JAIL	YAKIMA	MISDEMEANOR	Fax	6/15/2015	4	21	64	

Hospital	Class Member	Location	County	Offense	Completion Method or Incomplete	Order Signed Date	# Days from Signed Order to Order Received Date	# Days from Signed Order to Discovery Date	Completed: # Days from Order Signed to Completion	Incomplete: # Days from Order Signed to End of Reporting Period
ESH	1550	JAIL	YAKIMA	FELONY	Fax	4/20/2015	32	72	102	
ESH	1551	JAIL	YAKIMA	MISDEMEANOR	FAX	6/15/2015	10	21	57	
ESH	1553	INPATIENT	Klickitat	FELONY	Admission	6/18/2015	13	18	61	
ESH	1554	JAIL	SPOKANE	FELONY	Fax	6/23/2015	13	16	58	
ESH	1555	JAIL	BENTON	FELONY	FAX	6/24/2015	5	7	56	
ESH	1556	JAIL	SPOKANE	FELONY	FAX	6/24/2015	1	7	48	
ESH	1557	JAIL	SPOKANE	FELONY	FAX	6/25/2015	0	6	48	
ESH	1559	JAIL	CHELAN	FELONY	FAX	6/29/2015	2	10	52	
ESH	1560	JAIL	YAKIMA	MISDEMEANOR	FAX	6/30/2015	1	10	44	
ESH	1561	JAIL	SPOKANE	MISDEMEANOR	FAX	6/30/2015	1	8	37	
ESH	1562	JAIL	YAKIMA	MISDEMEANOR	FAX	6/30/2015	2	9	49	
ESH	1776	JAIL	BENTON	MISDEMEANOR	FAX	7/1/2015	0	8	49	
ESH	1777	JAIL	ASOTIN	FELONY	Fax	7/1/2015	1	8	62	
ESH	1778	JAIL	SPOKANE	FELONY	FAX	7/1/2015	5	8	27	
ESH	1779	JAIL	BENTON	FELONY	Fax	7/2/2015	4	7	55	
ESH	1780	JAIL	GRANT	FELONY	FAX	7/2/2015	5	8	27	
ESH	1781	JAIL	FRANKLIN	MISDEMEANOR	Fax	7/2/2015	4	7	60	
ESH	1782	JAIL	CHELAN	FELONY	Fax	7/6/2015	1	4		56
ESH	1783	JAIL	CHELAN	FELONY	FAX	7/6/2015	1	4	50	
ESH	1784	JAIL	SPOKANE	FELONY	Fax	7/6/2015	3	7	16	
ESH	1785	JAIL	FRANKLIN	MISDEMEANOR	FAX	7/6/2015	0	15	44	
ESH	1787	JAIL	CHELAN	FELONY	Fax	7/8/2015	1	5	29	
ESH	1788	JAIL	SPOKANE	FELONY	FAX	7/8/2015	9	9	36	
ESH	1789	JAIL	BENTON	MISDEMEANOR	FAX	7/8/2015	1	5		54

Hospital	Class Member	Location	County	Offense	Completion Method or Incomplete	Order Signed Date	# Days from Signed Order to Order Received Date	# Days from Signed Order to Discovery Date	Completed: # Days from Order Signed to Completion	Incomplete: # Days from Order Signed to End of Reporting Period
ESH	1790	JAIL	BENTON	FELONY	Fax	7/9/2015	5	8	53	
ESH	1791	JAIL	SPOKANE	MISDEMEANOR	FAX	7/9/2015	0	4	43	
ESH	1792	JAIL	SPOKANE	MISDEMEANOR	FAX	7/10/2015	0	5	20	
ESH	1793	JAIL	FRANKLIN	MISDEMEANOR	Fax	7/10/2015	0	5	47	
ESH	1794	JAIL	YAKIMA	FELONY	FAX	7/13/2015	1	1	36	
ESH	1795	JAIL	ASOTIN	FELONY	Fax	7/13/2015	1	4		49
ESH	1796	JAIL	BENTON	FELONY	FAX	7/13/2015	3	4	50	
ESH	1797	JAIL	OKANOGAN	FELONY	FAX	7/13/2015	0	2	50	
ESH	1798	JAIL	SPOKANE	MISDEMEANOR	FAX	7/15/2015	1	2	49	
ESH	1799	JAIL	SPOKANE	FELONY	Fax	7/15/2015	2	6	43	
ESH	1800	JAIL	BENTON	FELONY	FAX	7/15/2015	2	6	56	
ESH	1801	JAIL	BENTON	MISDEMEANOR	FAX	7/16/2015	1	5	55	
ESH	1802	JAIL	OKANOGAN	FELONY	FAX	7/16/2015	1	5	47	
ESH	1803	JAIL	YAKIMA	MISDEMEANOR	FAX	7/16/2015	0	1	11	
ESH	1804	INPATIENT	SPOKANE	FELONY	ADMISSION	7/20/2015	1	3		42
ESH	1848	JAIL	SPOKANE	FELONY	Fax	7/6/2015	1	4	23	
ESH	1944	JAIL	CHELAN	MISDEMEANOR	FAX	7/6/2015	18	29	50	
ESH	1945	JAIL	SPOKANE	MISDEMEANOR	FAX	7/16/2015	1	19	49	
ESH	1947	JAIL	FRANKLIN	FELONY	FAX	7/21/2015	6	7	29	
ESH	1948	JAIL	CHELAN	FELONY	FAX	7/21/2015	1	1	14	
ESH	1949	JAIL	SPOKANE	FELONY	FAX	7/22/2015	2	6	49	
ESH	1950	JAIL	YAKIMA	FELONY	FAX	7/23/2015	1	1	21	
ESH	1951	JAIL	BENTON	MISDEMEANOR	FAX	7/23/2015	0	0	11	
ESH	1952	JAIL	BENTON	FELONY	FAX	7/24/2015	0	4	55	

Hospital	Class Member	Location	County	Offense	Completion Method or Incomplete	Order Signed Date	# Days from Signed Order to Order Received Date	# Days from Signed Order to Discovery Date	Completed: # Days from Order Signed to Completion	Incomplete: # Days from Order Signed to End of Reporting Period
ESH	1953	JAIL	YAKIMA	MISDEMEANOR	FAX	7/28/2015	0	7	29	
ESH	1954	JAIL	CHELAN	MISDEMEANOR	FAX	7/28/2015	1	7	49	
ESH	1955	JAIL	YAKIMA	FELONY	FAX	7/28/2015	1	7	57	
ESH	1956	JAIL	SPOKANE	FELONY	FAX	7/29/2015	1	6		33
ESH	1957	JAIL	BENTON	MISDEMEANOR	FAX	7/29/2015	0	6		33
ESH	1958	JAIL	SPOKANE	FELONY	FAX	7/29/2015	0	6	42	
ESH	1959	JAIL	BENTON	FELONY	FAX	7/30/2015	1	5	49	
ESH	1960	JAIL	YAKIMA	MISDEMEANOR	FAX	7/31/2015	0	4	54	
ESH	2198	INPATIENT	FRANKLIN	FELONY	ADMISSION	3/28/2015	34	38	142	
ESH	2199	INPATIENT	KLICKITAT	FELONY	ADMISSION	6/18/2015	13	18	47	
ESH	2200	JAIL	CHELAN	MISDEMEANOR	FAX	7/8/2015	1	5	50	
ESH	2201	JAIL	SPOKANE	MISDEMEANOR	FAX	7/22/2015	0	2	64	
ESH	2202	JAIL	YAKIMA	FELONY	FAX	7/30/2015	27	29		32
ESH	2203	JAIL	SPOKANE	FELONY	FAX	7/31/2015	4	5		31
ESH	2204	JAIL	SPOKANE	FELONY	FAX	7/31/2015	3	11	40	
ESH	2205	JAIL	YAKIMA	MISDEMEANOR	FAX	8/4/2015	1	1	48	
ESH	2206	JAIL	YAKIMA	MISDEMEANOR	FAX	8/5/2015	1	1	21	
ESH	2207	JAIL	YAKIMA	FELONY	FAX	8/6/2015	0	6	39	
ESH	2208	JAIL	CHELAN	FELONY	FAX	8/6/2015	0	6	40	
ESH	2209	JAIL	YAKIMA	MISDEMEANOR	FAX	8/7/2015	0	5	45	
ESH	2210	INPATIENT	FRANKLIN	FELONY	ADMISSION	8/10/2015	0	7		21
ESH	2211	JAIL	CHELAN	FELONY	FAX	8/10/2015	3	4	50	
ESH	2212	JAIL	STEVENS	MISDEMEANOR	FAX	8/11/2015	0	2	51	
ESH	2213	JAIL	BENTON	MISDEMEANOR	FAX	8/12/2015	1	2	47	

Hospital	Class Member	Location	County	Offense	Completion Method or Incomplete	Order Signed Date	# Days from Signed Order to Order Received Date	# Days from Signed Order to Discovery Date	Completed: # Days from Order Signed to Completion	Incomplete: # Days from Order Signed to End of Reporting Period
ESH	2214	JAIL	BENTON	MISDEMEANOR	FAX	8/12/2015	1	2	47	
ESH	2215	JAIL	YAKIMA	MISDEMEANOR	FAX	8/14/2015	3	11		17
ESH	2216	JAIL	SPOKANE	FELONY	FAX	8/14/2015	0	3		17
ESH	2217	JAIL	SPOKANE	FELONY	FAX	8/14/2015	0	1	18	
ESH	2218	JAIL	GRANT	FELONY	FAX	8/17/2015	1	1		14
ESH	2219	JAIL	FRANKLIN	MISDEMEANOR	FAX	8/17/2015	0	1		14
ESH	2220	JAIL	OKANOGAN	MISDEMEANOR	FAX	8/18/2015	7	10		13
ESH	2221	JAIL	CHELAN	MISDEMEANOR	FAX	8/18/2015	0	0	28	
ESH	2222	JAIL	YAKIMA	FELONY	FAX	8/18/2015	0	1		13
ESH	2223	JAIL	SPOKANE	MISDEMEANOR	FAX	8/19/2015	0	5		12
ESH	2224	JAIL	SPOKANE	FELONY	FAX	8/19/2015	0	5	36	
ESH	2225	JAIL	SPOKANE	FELONY	FAX	8/20/2015	5	8		11
ESH	2226	JAIL	SPOKANE	MISDEMEANOR	FAX	8/21/2015	4	7		10
ESH	2227	JAIL	GRANT	FELONY	FAX	8/24/2015	2	4		7
ESH	2228	JAIL	FRANKLIN	FELONY	FAX	8/25/2015	2	3		6
ESH	2229	JAIL	FRANKLIN	MISDEMEANOR	FAX	8/25/2015	1	3		6
ESH	2230	JAIL	FRANKLIN	MISDEMEANOR	FAX	8/25/2015	1	7		6
ESH	2231	INPATIENT	BENTON	FELONY	ADMISSION	8/26/2015	0	2		5
ESH	2232	JAIL	SPOKANE	FELONY	FAX	8/26/2015	1	2		5
ESH	2233	JAIL			FAX	8/26/2015	0	0		5
ESH	2234	JAIL	YAKIMA	FELONY	FAX	8/26/2015	0	0		5
ESH	2235	JAIL	YAKIMA	MISDEMEANOR	FAX	8/27/2015	1	1		4
ESH	2236	JAIL	YAKIMA	FELONY	FAX	8/27/2015	1	1		4



**Appendix C: Class Member--Evaluation Information for August 2015**

<b>Hospital</b>	<b>Class Member</b>	<b>County</b>	<b>Offense</b>	<b>Completion Method or Incomplete</b>	<b>Order Signed Date</b>	<b># Days from Signed Order to Order Received Date</b>	<b># Days from Signed Order to Discovery Date</b>	<b>Completed: # Days from Order Signed to Completion</b>	<b>Incomplete: # Days from Order Signed to End of Reporting Period</b>
WSH	1002	SKAGIT	FELONY CLASS B	INCOMPLETE	11/13/2014	5	5	0	291
WSH	1021	KING	FELONY	CANCELLED	4/7/2015	0	0	100	.
WSH	1586	KING	FELONY CLASS C	BED OFFERED	6/29/2015	2	2	36	.
WSH	1591	PIERCE	FELONY CLASS C	BED OFFERED	6/30/2015	0	0	37	.
WSH	1807	PIERCE	FELONY CLASS A	BED OFFERED	7/1/2015	0	0	36	.
WSH	1811	PIERCE	FELONY CLASS C	BED OFFERED	7/1/2015	1	1	33	.
WSH	1812	SNOHOMISH	FELONY CLASS C	BED OFFERED	7/2/2015	4	4	33	.
WSH	1814	KING	FELONY CLASS C	BED OFFERED	7/6/2015	0	0	29	.
WSH	1817	MASON	FELONY CLASS C	BED OFFERED	7/6/2015	3	3	39	.
WSH	1820	KITSAP	FELONY CLASS B	BED OFFERED	7/7/2015	1	1	43	.
WSH	1823	PIERCE	FELONY CLASS B	BED OFFERED	7/8/2015	1	1	36	.
WSH	1826	WHATCOM	FELONY CLASS C	BED OFFERED	7/9/2015	1	1	35	.
WSH	1828	THURSTON	FELONY CLASS C	BED OFFERED	7/9/2015	1	1	36	.
WSH	1831	THURSTON	FELONY CLASS C	BED OFFERED	7/10/2015	3	3	42	.
WSH	1832	CLARK	FELONY CLASS B	BED OFFERED	7/10/2015	4	4	38	.
WSH	1834	ISLAND	FELONY CLASS C	BED OFFERED	7/13/2015	2	2	37	.
WSH	1840	PIERCE	FELONY CLASS C	BED OFFERED	7/15/2015	2	2	35	.
WSH	1841	PIERCE	FELONY CLASS C	BED OFFERED	7/15/2015	1	1	34	.
WSH	1843	PIERCE	FELONY CLASS B	BED OFFERED	7/16/2015	4	4	34	.
WSH	1844	CLARK	FELONY CLASS B	BED OFFERED	7/17/2015	3	3	38	.
WSH	1846	SNOHOMISH	FELONY	BED OFFERED	7/17/2015	0	0	35	.
WSH	1849	THURSTON	FELONY CLASS C	BED OFFERED	7/20/2015	0	0	36	.
WSH	1850	PIERCE	FELONY CLASS C	BED OFFERED	7/21/2015	1	1	37	.

Hospital	Class Member	County	Offense	Completion Method or Incomplete	Order Signed Date	# Days from Signed Order to Order Received Date	# Days from Signed Order to Discovery Date	Completed: # Days from Order Signed to Completion	Incomplete: # Days from Order Signed to End of Reporting Period
WSH	1851	CLARK	FELONY CLASS C	BED OFFERED	7/21/2015	1	1	38	.
WSH	1962	COWLITZ	FELONY CLASS C	BED OFFERED	6/15/2015	0	0	58	.
WSH	1963	PIERCE	FELONY CLASS A	BED OFFERED	7/10/2015	3	3	34	.
WSH	1964	PIERCE	FELONY CLASS B	BED OFFERED	7/21/2015	1	1	37	.
WSH	1965	PIERCE	FELONY CLASS B	BED OFFERED	7/21/2015	13	13	37	.
WSH	1966	PIERCE	FELONY CLASS B	CANCELLED	7/22/2015	2	2	33	.
WSH	1968	KING	FELONY CLASS B	BED OFFERED	7/23/2015	1	1	39	.
WSH	1969	PIERCE	FELONY CLASS B	BED OFFERED	7/23/2015	1	1	39	.
WSH	1971	CLALLAM	FELONY CLASS B	BED OFFERED	7/24/2015	3	3	40	.
WSH	1972	CLARK	FELONY CLASS B	BED OFFERED	7/24/2015	3	3	40	.
WSH	1974	PIERCE	FELONY CLASS C	BED OFFERED	7/27/2015	1	1	35	.
WSH	1975	CLARK	FELONY CLASS C	BED OFFERED	7/28/2015	3	3	43	.
WSH	1976	KING	FELONY CLASS B	BED OFFERED	7/28/2015	1	1	38	.
WSH	1978	KING	MISDEMEANOR	BED OFFERED	7/29/2015	1	1	8	.
WSH	1979	KITSAP	FELONY CLASS C	BED OFFERED	7/29/2015	1	1	6	.
WSH	1980	PIERCE	FELONY CLASS C	BED OFFERED	7/29/2015	2	2	44	.
WSH	1981	PIERCE	FELONY CLASS C	BED OFFERED	7/29/2015	2	2	42	.
WSH	1984	PIERCE	FELONY CLASS C	BED OFFERED	7/29/2015	1	1	6	.
WSH	1985	SNOHOMISH	FELONY CLASS B	BED OFFERED	7/29/2015	0	0	43	.
WSH	1986	CLARK	MISDEMEANOR	BED OFFERED	7/30/2015	1	1	15	.
WSH	1987	CLARK	MISDEMEANOR	BED OFFERED	7/30/2015	4	4	15	.
WSH	1988	COWLITZ	FELONY CLASS C	BED OFFERED	7/30/2015	0	0	43	.
WSH	1989	MASON	MISDEMEANOR	BED OFFERED	7/30/2015	4	4	15	.
WSH	1990	PIERCE	FELONY CLASS C	INCOMPLETE	7/30/2015	1	1	.	32



Hospital	Class Member	County	Offense	Completion Method or Incomplete	Order Signed Date	# Days from Signed Order to Order Received Date	# Days from Signed Order to Discovery Date	Completed: # Days from Order Signed to Completion	Incomplete: # Days from Order Signed to End of Reporting Period
WSH	1992	JEFFERSON	FELONY CLASS B	INCOMPLETE	7/31/2015	3	3	.	31
WSH	2237	PIERCE	FELONY CLASS C	BED OFFERED	7/8/2015	1	1	41	.
WSH	2238	PIERCE	FELONY CLASS B	BED OFFERED	7/22/2015	0	0	41	.
WSH	2239	PIERCE	FELONY CLASS B	BED OFFERED	7/23/2015	22	22	35	.
WSH	2240	PIERCE	FELONY CLASS A	BED OFFERED	7/24/2015	0	0	42	.
WSH	2241	PIERCE	FELONY CLASS C	BED OFFERED	7/29/2015	1	1	41	.
WSH	2242	GRAYS HARBOR	FELONY CLASS B	INCOMPLETE	8/3/2015	0	0	.	28
WSH	2243	KING	FELONY CLASS A	BED OFFERED	8/3/2015	1	1	9	.
WSH	2244	MASON	FELONY CLASS C	INCOMPLETE	8/4/2015	0	0	.	27
WSH	2245	PIERCE	FELONY CLASS B	INCOMPLETE	8/4/2015	1	1	.	27
WSH	2246	SNOHOMISH	FELONY CLASS C	BED OFFERED	8/4/2015	1	1	6	.
WSH	2247	KING	MISDEMEANOR	BED OFFERED	8/5/2015	0	0	12	.
WSH	2248	PIERCE	FELONY CLASS B	INCOMPLETE	8/5/2015	1	1	.	26
WSH	2249	CLARK	FELONY CLASS C	INCOMPLETE	8/6/2015	1	1	.	25
WSH	2250	SNOHOMISH	FELONY CLASS B	INCOMPLETE	8/6/2015	0	0	.	25
WSH	2251	SNOHOMISH	FELONY CLASS C	BED OFFERED	8/6/2015	0	0	4	.
WSH	2252	THURSTON	FELONY CLASS B	BED OFFERED	8/6/2015	0	0	4	.
WSH	2253	ISLAND	FELONY CLASS C	INCOMPLETE	8/10/2015	1	1	.	21
WSH	2254	KING	FELONY CLASS A	INCOMPLETE	8/10/2015	0	0	.	21
WSH	2255	KING	FELONY CLASS B	INCOMPLETE	8/10/2015	0	0	.	21
WSH	2256	PIERCE	FELONY CLASS C	INCOMPLETE	8/10/2015	0	0	.	21
WSH	2257	PIERCE	FELONY CLASS C	INCOMPLETE	8/10/2015	0	0	.	21
WSH	2258	THURSTON	FELONY CLASS B	BED OFFERED	8/10/2015	0	0	7	.
WSH	2259	KING	FELONY CLASS B	BED OFFERED	8/11/2015	0	0	0	.

Hospital	Class Member	County	Offense	Completion Method or Incomplete	Order Signed Date	# Days from Signed Order to Order Received Date	# Days from Signed Order to Discovery Date	Completed: # Days from Order Signed to Completion	Incomplete: # Days from Order Signed to End of Reporting Period
WSH	2260	KING	FELONY CLASS C	INCOMPLETE	8/11/2015	0	0	.	20
WSH	2261	SNOHOMISH	MISDEMEANOR	BED OFFERED	8/11/2015	1	1	15	.
WSH	2262	KING	MISDEMEANOR	BED OFFERED	8/12/2015	1	1	8	.
WSH	2263	PIERCE	FELONY CLASS A	INCOMPLETE	8/12/2015	1	1	.	19
WSH	2264	PIERCE	FELONY CLASS B	INCOMPLETE	8/12/2015	5	5	.	19
WSH	2265	PIERCE	FELONY CLASS B	INCOMPLETE	8/12/2015	1	1	.	19
WSH	2266	PIERCE	FELONY CLASS B	INCOMPLETE	8/12/2015	1	1	.	19
WSH	2267	PIERCE	FELONY CLASS C	INCOMPLETE	8/12/2015	1	1	.	19
WSH	2268	PIERCE	FELONY CLASS C	BED OFFERED	8/12/2015	0	0	0	.
WSH	2269	SNOHOMISH	FELONY CLASS C	INCOMPLETE	8/13/2015	0	0	.	18
WSH	2270	KITSAP	FELONY CLASS B	INCOMPLETE	8/14/2015	0	0	.	17
WSH	2271	SNOHOMISH	FELONY CLASS B	INCOMPLETE	8/14/2015	0	0	.	17
WSH	2272	KING	FELONY CLASS B	BED OFFERED	8/15/2015	3	3	9	.
WSH	2273	LEWIS	FELONY CLASS C	INCOMPLETE	8/17/2015	1	1	.	14
WSH	2274	COWLITZ	FELONY CLASS B	INCOMPLETE	8/18/2015	0	0	.	13
WSH	2275	KING	MISDEMEANOR	BED OFFERED	8/18/2015	1	1	10	.
WSH	2276	PIERCE	FELONY CLASS C	INCOMPLETE	8/18/2015	1	1	.	13
WSH	2277	CLARK	FELONY CLASS B	INCOMPLETE	8/19/2015	1	1	.	12
WSH	2278	KING	FELONY CLASS B	BED OFFERED	8/19/2015	0	0	0	.
WSH	2279	KING	FELONY CLASS C	INCOMPLETE	8/19/2015	13	13	.	12
WSH	2280	KING	MISDEMEANOR	BED OFFERED	8/19/2015	1	1	13	.
WSH	2281	PIERCE	FELONY CLASS B	INCOMPLETE	8/19/2015	1	1	.	12
WSH	2282	KING	FELONY CLASS A	BED OFFERED	8/20/2015	0	0	6	.
WSH	2283	KITSAP	FELONY CLASS B	INCOMPLETE	8/20/2015	0	0	.	11

Hospital	Class Member	County	Offense	Completion Method or Incomplete	Order Signed Date	# Days from Signed Order to Order Received Date	# Days from Signed Order to Discovery Date	Completed: # Days from Order Signed to Completion	Incomplete: # Days from Order Signed to End of Reporting Period
WSH	2284	MASON	MISDEMEANOR	BED OFFERED	8/20/2015	1	1	8	.
WSH	2285	SNOHOMISH	FELONY CLASS C	BED OFFERED	8/20/2015	0	0	4	.
WSH	2286	CLARK	FELONY CLASS C	BED OFFERED	8/21/2015	3	3	7	.
WSH	2287	PIERCE	FELONY CLASS C	BED OFFERED	8/21/2015	6	6	10	.
WSH	2288	WHATCOM	FELONY CLASS C	INCOMPLETE	8/21/2015	3	3	.	10
WSH	2289	THURSTON	FELONY CLASS C	INCOMPLETE	8/24/2015	1	1	.	7
WSH	2290	KING	FELONY CLASS C	INCOMPLETE	8/25/2015	0	0	.	6
WSH	2291	KING	MISDEMEANOR	BED OFFERED	8/25/2015	1	1	14	.
WSH	2292	KING	MISDEMEANOR	BED OFFERED	8/25/2015	1	1	14	.
WSH	2293	KING	FELONY CLASS B	BED OFFERED	8/26/2015	0	0	0	.
WSH	2294	KING	FELONY CLASS C	INCOMPLETE	8/26/2015	1	1	.	5
WSH	2295	KING	MISDEMEANOR	BED OFFERED	8/26/2015	1	1	9	.
WSH	2296	PIERCE	FELONY CLASS B	BED OFFERED	8/26/2015	2	2	6	.
WSH	2297	PIERCE	FELONY CLASS C	INCOMPLETE	8/26/2015	1	1	.	5
WSH	2298	CLARK	FELONY CLASS B	INCOMPLETE	8/27/2015	1	1	.	4
WSH	2299	KING	FELONY CLASS B	INCOMPLETE	8/27/2015	1	1	.	4
WSH	2300	KING	MISDEMEANOR	BED OFFERED	8/27/2015	0	0	6	.
WSH	2301	PIERCE	FELONY CLASS B	BED OFFERED	8/27/2015	0	0	0	.
WSH	2302	SNOHOMISH	MISDEMEANOR	BED OFFERED	8/27/2015	4	4	8	.
WSH	2303	ISLAND	FELONY CLASS B	INCOMPLETE	8/31/2015	1	1	.	0
ESH	336	CHELAN	FELONY	ADMISSION	4/20/2015	0	1	79	
ESH	1484	YAKIMA	FELONY	ADMISSION	6/1/2015	0		0	
ESH	1857	CHELAN	FELONY	ADMISSION	7/1/2015	0	1		61

Hospital	Class Member	County	Offense	Completion Method or Incomplete	Order Signed Date	# Days from Signed Order to Order Received Date	# Days from Signed Order to Discovery Date	Completed: # Days from Order Signed to Completion	Incomplete: # Days from Order Signed to End of Reporting Period
ESH	1859	SPOKANE	FELONY	ADMISSION	7/8/2015	2	5		54
ESH	1862	YAKIMA	FELONY	ADMISSION	7/20/2015	1	1		42
ESH	1863	FRANKLIN	FELONY	ADMISSION	7/21/2015	0		0	
ESH	1993	CHELAN	FELONY	ADMISSION	7/20/2015	0	3		42
ESH	1995	FRANKLIN	FELONY	ADMISSION	7/28/2015	3	8		34
ESH	1996	YAKIMA	FELONY	ADMISSION	7/28/2015	0			34
ESH	2304	SPOKANE	FELONY	ADMISSION	3/24/2015	0	1	29	
ESH	2305	SPOKANE	FELONY	ADMISSION	7/13/2015	1		1	
ESH	2306	SPOKANE	FELONY	ADMISSION	7/21/2015	0	36		41
ESH	2307	SPOKANE	FELONY	ADMISSION	7/21/2015	15	21		41
ESH	2308	GRANT	FELONY	ADMISSION	8/4/2015	0	1		27
ESH	2309	WALLA WALLA	FELONY	ADMISSION	8/4/2015	1	7		27
ESH	2310	YAKIMA	FELONY	ADMISSION	8/4/2015	1	1		27
ESH	2311	CHELAN	FELONY	ADMISSION	8/5/2015	1	6		26
ESH	2312	FRANKLIN	MISDEMEANOR	ADMISSION	8/5/2015	0	0		26
ESH	2313	CHELAN	MISDEMEANOR	ADMISSION	8/11/2015	0	1		20
ESH	2314	COLUMBIA	MISDEMEANOR	ADMISSION	8/11/2015	9	13		20
ESH	2315	SPOKANE	FELONY	ADMISSION	8/24/2015	1	1		7
ESH	2316	YAKIMA	MISDEMEANOR	ADMISSION	8/25/2015	0	1		6
ESH	2317	BENTON	FELONY	ADMISSION	8/26/2015	0	0		5
ESH	2318	SPOKANE	FELONY	ADMISSION	8/26/2015	0	5		5

**Appendix D: Class Member--Restoration Information for August 2015**

<b>Hospital</b>	<b>Class Member</b>	<b>County</b>	<b>Offense</b>	<b>Completion Method or Incomplete</b>	<b>Order Signed Date</b>	<b># Days from Signed Order to Order Received Date</b>	<b># Days from Signed Order to Discovery Date</b>	<b>Completed: # Days from Order Signed to Completion</b>	<b>Incomplete: # Days from Order Signed to End of Reporting Period</b>
WSH	1002	SKAGIT	FELONY CLASS B	INCOMPLETE	11/13/2014	5	5	0	291
WSH	1021	KING	FELONY	CANCELLED	4/7/2015	0	0	100	.
WSH	1586	KING	FELONY CLASS C	BED OFFERED	6/29/2015	2	2	36	.
WSH	1591	PIERCE	FELONY CLASS C	BED OFFERED	6/30/2015	0	0	37	.
WSH	1807	PIERCE	FELONY CLASS A	BED OFFERED	7/1/2015	0	0	36	.
WSH	1811	PIERCE	FELONY CLASS C	BED OFFERED	7/1/2015	1	1	33	.
WSH	1812	SNOHOMIS H	FELONY CLASS C	BED OFFERED	7/2/2015	4	4	33	.
WSH	1814	KING	FELONY CLASS C	BED OFFERED	7/6/2015	0	0	29	.
WSH	1817	MASON	FELONY CLASS C	BED OFFERED	7/6/2015	3	3	39	.
WSH	1820	KITSAP	FELONY CLASS B	BED OFFERED	7/7/2015	1	1	43	.
WSH	1823	PIERCE	FELONY CLASS B	BED OFFERED	7/8/2015	1	1	36	.
WSH	1826	WHATCOM	FELONY CLASS C	BED OFFERED	7/9/2015	1	1	35	.
WSH	1828	THURSTON	FELONY CLASS	BED OFFERED	7/9/2015	1	1	36	.

Hospital	Class Member	County	Offense	Completion Method or Incomplete	Order Signed Date	# Days from Signed Order to Order Received Date	# Days from Signed Order to Discovery Date	Completed: # Days from Order Signed to Completion	Incomplete: # Days from Order Signed to End of Reporting Period
			C						
WSH	1831	THURSTON	FELONY CLASS C	BED OFFERED	7/10/2015	3	3	42	.
WSH	1832	CLARK	FELONY CLASS B	BED OFFERED	7/10/2015	4	4	38	.
WSH	1834	ISLAND	FELONY CLASS C	BED OFFERED	7/13/2015	2	2	37	.
WSH	1840	PIERCE	FELONY CLASS C	BED OFFERED	7/15/2015	2	2	35	.
WSH	1841	PIERCE	FELONY CLASS C	BED OFFERED	7/15/2015	1	1	34	.
WSH	1843	PIERCE	FELONY CLASS B	BED OFFERED	7/16/2015	4	4	34	.
WSH	1844	CLARK	FELONY CLASS B	BED OFFERED	7/17/2015	3	3	38	.
WSH	1846	SNOHOMIS H	FELONY	BED OFFERED	7/17/2015	0	0	35	.
WSH	1849	THURSTON	FELONY CLASS C	BED OFFERED	7/20/2015	0	0	36	.
WSH	1850	PIERCE	FELONY CLASS C	BED OFFERED	7/21/2015	1	1	37	.
WSH	1851	CLARK	FELONY CLASS C	BED OFFERED	7/21/2015	1	1	38	.
WSH	1962	COWLITZ	FELONY CLASS C	BED OFFERED	6/15/2015	0	0	58	.
WSH	1963	PIERCE	FELONY CLASS A	BED OFFERED	7/10/2015	3	3	34	.

Hospital	Class Member	County	Offense	Completion Method or Incomplete	Order Signed Date	# Days from Signed Order to Order Received Date	# Days from Signed Order to Discovery Date	Completed: # Days from Order Signed to Completion	Incomplete: # Days from Order Signed to End of Reporting Period
WSH	1964	PIERCE	FELONY CLASS B	BED OFFERED	7/21/2015	1	1	37	.
WSH	1965	PIERCE	FELONY CLASS B	BED OFFERED	7/21/2015	13	13	37	.
WSH	1966	PIERCE	FELONY CLASS B	CANCELLED	7/22/2015	2	2	33	.
WSH	1968	KING	FELONY CLASS B	BED OFFERED	7/23/2015	1	1	39	.
WSH	1969	PIERCE	FELONY CLASS B	BED OFFERED	7/23/2015	1	1	39	.
WSH	1971	CLALLAM	FELONY CLASS B	BED OFFERED	7/24/2015	3	3	40	.
WSH	1972	CLARK	FELONY CLASS B	BED OFFERED	7/24/2015	3	3	40	.
WSH	1974	PIERCE	FELONY CLASS C	BED OFFERED	7/27/2015	1	1	35	.
WSH	1975	CLARK	FELONY CLASS C	BED OFFERED	7/28/2015	3	3	43	.
WSH	1976	KING	FELONY CLASS B	BED OFFERED	7/28/2015	1	1	38	.
WSH	1978	KING	MISDEMEANOR	BED OFFERED	7/29/2015	1	1	8	.
WSH	1979	KITSAP	FELONY CLASS C	BED OFFERED	7/29/2015	1	1	6	.
WSH	1980	PIERCE	FELONY CLASS C	BED OFFERED	7/29/2015	2	2	44	.

Hospital	Class Member	County	Offense	Completion Method or Incomplete	Order Signed Date	# Days from Signed Order to Order Received Date	# Days from Signed Order to Discovery Date	Completed: # Days from Order Signed to Completion	Incomplete: # Days from Order Signed to End of Reporting Period
WSH	1981	PIERCE	FELONY CLASS C	BED OFFERED	7/29/2015	2	2	42	.
WSH	1984	PIERCE	FELONY CLASS C	BED OFFERED	7/29/2015	1	1	6	.
WSH	1985	SNOHOMIS H	FELONY CLASS B	BED OFFERED	7/29/2015	0	0	43	.
WSH	1986	CLARK	MISDEMEANOR	BED OFFERED	7/30/2015	1	1	15	.
WSH	1987	CLARK	MISDEMEANOR	BED OFFERED	7/30/2015	4	4	15	.
WSH	1988	COWLITZ	FELONY CLASS C	BED OFFERED	7/30/2015	0	0	43	.
WSH	1989	MASON	MISDEMEANOR	BED OFFERED	7/30/2015	4	4	15	.
WSH	1990	PIERCE	FELONY CLASS C	INCOMPLETE	7/30/2015	1	1	.	32
WSH	1992	JEFFERSON	FELONY CLASS B	INCOMPLETE	7/31/2015	3	3	.	31
WSH	2237	PIERCE	FELONY CLASS C	BED OFFERED	7/8/2015	1	1	41	.
WSH	2238	PIERCE	FELONY CLASS B	BED OFFERED	7/22/2015	0	0	41	.
WSH	2239	PIERCE	FELONY CLASS B	BED OFFERED	7/23/2015	22	22	35	.
WSH	2240	PIERCE	FELONY CLASS A	BED OFFERED	7/24/2015	0	0	42	.
WSH	2241	PIERCE	FELONY CLASS C	BED OFFERED	7/29/2015	1	1	41	.
WSH	2242	GRAYS	FELONY CLASS	INCOMPLETE	8/3/2015	0	0	.	28



Hospital	Class Member	County	Offense	Completion Method or Incomplete	Order Signed Date	# Days from Signed Order to Order Received Date	# Days from Signed Order to Discovery Date	Completed: # Days from Order Signed to Completion	Incomplete: # Days from Order Signed to End of Reporting Period
		HARBOR	B						
WSH	2243	KING	FELONY CLASS A	BED OFFERED	8/3/2015	1	1	9	.
WSH	2244	MASON	FELONY CLASS C	INCOMPLETE	8/4/2015	0	0	.	27
WSH	2245	PIERCE	FELONY CLASS B	INCOMPLETE	8/4/2015	1	1	.	27
WSH	2246	SNOHOMIS H	FELONY CLASS C	BED OFFERED	8/4/2015	1	1	6	.
WSH	2247	KING	MISDEMEANOR	BED OFFERED	8/5/2015	0	0	12	.
WSH	2248	PIERCE	FELONY CLASS B	INCOMPLETE	8/5/2015	1	1	.	26
WSH	2249	CLARK	FELONY CLASS C	INCOMPLETE	8/6/2015	1	1	.	25
WSH	2250	SNOHOMIS H	FELONY CLASS B	INCOMPLETE	8/6/2015	0	0	.	25
WSH	2251	SNOHOMIS H	FELONY CLASS C	BED OFFERED	8/6/2015	0	0	4	.
WSH	2252	THURSTON	FELONY CLASS B	BED OFFERED	8/6/2015	0	0	4	.
WSH	2253	ISLAND	FELONY CLASS C	INCOMPLETE	8/10/2015	1	1	.	21
WSH	2254	KING	FELONY CLASS A	INCOMPLETE	8/10/2015	0	0	.	21
WSH	2255	KING	FELONY CLASS B	INCOMPLETE	8/10/2015	0	0	.	21

Hospital	Class Member	County	Offense	Completion Method or Incomplete	Order Signed Date	# Days from Signed Order to Order Received Date	# Days from Signed Order to Discovery Date	Completed: # Days from Order Signed to Completion	Incomplete: # Days from Order Signed to End of Reporting Period
WSH	2256	PIERCE	FELONY CLASS C	INCOMPLETE	8/10/2015	0	0	.	21
WSH	2257	PIERCE	FELONY CLASS C	INCOMPLETE	8/10/2015	0	0	.	21
WSH	2258	THURSTON	FELONY CLASS B	BED OFFERED	8/10/2015	0	0	7	.
WSH	2259	KING	FELONY CLASS B	BED OFFERED	8/11/2015	0	0	0	.
WSH	2260	KING	FELONY CLASS C	INCOMPLETE	8/11/2015	0	0	.	20
WSH	2261	SNOHOMIS H	MISDEMEANOR	BED OFFERED	8/11/2015	1	1	15	.
WSH	2262	KING	MISDEMEANOR	BED OFFERED	8/12/2015	1	1	8	.
WSH	2263	PIERCE	FELONY CLASS A	INCOMPLETE	8/12/2015	1	1	.	19
WSH	2264	PIERCE	FELONY CLASS B	INCOMPLETE	8/12/2015	5	5	.	19
WSH	2265	PIERCE	FELONY CLASS B	INCOMPLETE	8/12/2015	1	1	.	19
WSH	2266	PIERCE	FELONY CLASS B	INCOMPLETE	8/12/2015	1	1	.	19
WSH	2267	PIERCE	FELONY CLASS C	INCOMPLETE	8/12/2015	1	1	.	19
WSH	2268	PIERCE	FELONY CLASS C	BED OFFERED	8/12/2015	0	0	0	.
WSH	2269	SNOHOMIS H	FELONY CLASS C	INCOMPLETE	8/13/2015	0	0	.	18

Hospital	Class Member	County	Offense	Completion Method or Incomplete	Order Signed Date	# Days from Signed Order to Order Received Date	# Days from Signed Order to Discovery Date	Completed: # Days from Order Signed to Completion	Incomplete: # Days from Order Signed to End of Reporting Period
WSH	2270	KITSAP	FELONY CLASS B	INCOMPLETE	8/14/2015	0	0	.	17
WSH	2271	SNOHOMIS H	FELONY CLASS B	INCOMPLETE	8/14/2015	0	0	.	17
WSH	2272	KING	FELONY CLASS B	BED OFFERED	8/15/2015	3	3	9	.
WSH	2273	LEWIS	FELONY CLASS C	INCOMPLETE	8/17/2015	1	1	.	14
WSH	2274	COWLITZ	FELONY CLASS B	INCOMPLETE	8/18/2015	0	0	.	13
WSH	2275	KING	MISDEMEANOR	BED OFFERED	8/18/2015	1	1	10	.
WSH	2276	PIERCE	FELONY CLASS C	INCOMPLETE	8/18/2015	1	1	.	13
WSH	2277	CLARK	FELONY CLASS B	INCOMPLETE	8/19/2015	1	1	.	12
WSH	2278	KING	FELONY CLASS B	BED OFFERED	8/19/2015	0	0	0	.
WSH	2279	KING	FELONY CLASS C	INCOMPLETE	8/19/2015	13	13	.	12
WSH	2280	KING	MISDEMEANOR	BED OFFERED	8/19/2015	1	1	13	.
WSH	2281	PIERCE	FELONY CLASS B	INCOMPLETE	8/19/2015	1	1	.	12
WSH	2282	KING	FELONY CLASS A	BED OFFERED	8/20/2015	0	0	6	.
WSH	2283	KITSAP	FELONY CLASS B	INCOMPLETE	8/20/2015	0	0	.	11

Hospital	Class Member	County	Offense	Completion Method or Incomplete	Order Signed Date	# Days from Signed Order to Order Received Date	# Days from Signed Order to Discovery Date	Completed: # Days from Order Signed to Completion	Incomplete: # Days from Order Signed to End of Reporting Period
WSH	2284	MASON	MISDEMEANOR	BED OFFERED	8/20/2015	1	1	8	.
WSH	2285	SNOHOMIS H	FELONY CLASS C	BED OFFERED	8/20/2015	0	0	4	.
WSH	2286	CLARK	FELONY CLASS C	BED OFFERED	8/21/2015	3	3	7	.
WSH	2287	PIERCE	FELONY CLASS C	BED OFFERED	8/21/2015	6	6	10	.
WSH	2288	WHATCOM	FELONY CLASS C	INCOMPLETE	8/21/2015	3	3	.	10
WSH	2289	THURSTON	FELONY CLASS C	INCOMPLETE	8/24/2015	1	1	.	7
WSH	2290	KING	FELONY CLASS C	INCOMPLETE	8/25/2015	0	0	.	6
WSH	2291	KING	MISDEMEANOR	BED OFFERED	8/25/2015	1	1	14	.
WSH	2292	KING	MISDEMEANOR	BED OFFERED	8/25/2015	1	1	14	.
WSH	2293	KING	FELONY CLASS B	BED OFFERED	8/26/2015	0	0	0	.
WSH	2294	KING	FELONY CLASS C	INCOMPLETE	8/26/2015	1	1	.	5
WSH	2295	KING	MISDEMEANOR	BED OFFERED	8/26/2015	1	1	9	.
WSH	2296	PIERCE	FELONY CLASS B	BED OFFERED	8/26/2015	2	2	6	.
WSH	2297	PIERCE	FELONY CLASS C	INCOMPLETE	8/26/2015	1	1	.	5
WSH	2298	CLARK	FELONY CLASS B	INCOMPLETE	8/27/2015	1	1	.	4

Hospital	Class Member	County	Offense	Completion Method or Incomplete	Order Signed Date	# Days from Signed Order to Order Received Date	# Days from Signed Order to Discovery Date	Completed: # Days from Order Signed to Completion	Incomplete: # Days from Order Signed to End of Reporting Period
WSH	2299	KING	FELONY CLASS B	INCOMPLETE	8/27/2015	1	1	.	4
WSH	2300	KING	MISDEMEANOR	BED OFFERED	8/27/2015	0	0	6	.
WSH	2301	PIERCE	FELONY CLASS B	BED OFFERED	8/27/2015	0	0	0	.
WSH	2302	SNOHOMIS H	MISDEMEANOR	BED OFFERED	8/27/2015	4	4	8	.
WSH	2303	ISLAND	FELONY CLASS B	INCOMPLETE	8/31/2015	1	1	.	0
ESH	336	CHELAN	FELONY	ADMISSION	4/20/2015	0	1	79	
ESH	1484	YAKIMA	FELONY	ADMISSION	6/1/2015	0		0	
ESH	1857	CHELAN	FELONY	ADMISSION	7/1/2015	0	1		61
ESH	1859	SPOKANE	FELONY	ADMISSION	7/8/2015	2	5		54
ESH	1862	YAKIMA	FELONY	ADMISSION	7/20/2015	1	1		42
ESH	1863	FRANKLIN	FELONY	ADMISSION	7/21/2015	0		0	
ESH	1993	CHELAN	FELONY	ADMISSION	7/20/2015	0	3		42
ESH	1995	FRANKLIN	FELONY	ADMISSION	7/28/2015	3	8		34
ESH	1996	YAKIMA	FELONY	ADMISSION	7/28/2015	0			34
ESH	2304	SPOKANE	FELONY	ADMISSION	3/24/2015	0	1	29	
ESH	2305	SPOKANE	FELONY	ADMISSION	7/13/2015	1		1	
ESH	2306	SPOKANE	FELONY	ADMISSION	7/21/2015	0	36		41
ESH	2307	SPOKANE	FELONY	ADMISSION	7/21/2015	15	21		41
ESH	2308	GRANT	FELONY	ADMISSION	8/4/2015	0	1		27
ESH	2309	WALLA WALLA	FELONY	ADMISSION	8/4/2015	1	7		27

Hospital	Class Member	County	Offense	Completion Method or Incomplete	Order Signed Date	# Days from Signed Order to Order Received Date	# Days from Signed Order to Discovery Date	Completed: # Days from Order Signed to Completion	Incomplete: # Days from Order Signed to End of Reporting Period
ESH	2310	YAKIMA	FELONY	ADMISSION	8/4/2015	1	1		27
ESH	2311	CHELAN	FELONY	ADMISSION	8/5/2015	1	6		26
ESH	2312	FRANKLIN	MISDEMEANOR	ADMISSION	8/5/2015	0	0		26
ESH	2313	CHELAN	MISDEMEANOR	ADMISSION	8/11/2015	0	1		20
ESH	2314	COLUMBIA	MISDEMEANOR	ADMISSION	8/11/2015	9	13		20
ESH	2315	SPOKANE	FELONY	ADMISSION	8/24/2015	1	1		7
ESH	2316	YAKIMA	MISDEMEANOR	ADMISSION	8/25/2015	0	1		6
ESH	2317	BENTON	FELONY	ADMISSION	8/26/2015	0	0		5
ESH	2318	SPOKANE	FELONY	ADMISSION	8/26/2015	0	5		5

### Appendix E: Outlier Evaluation Case Status Explanations

Hospital	Class Member	County	Offense	Completion Method or Incomplete	Order Signed Date	# Days from Signed Order to Order Received Date	# Days from Signed Order to Discovery Received Date	Completed Evaluations: # Days from Order Signed to Evaluation Completion	Incomplete Evaluations: # Days from Order Signed to End of Reporting Period	Comments
WSH	341	CLARK	MISDEMEANOR	INCOMPLETE	1/25/2011	0	0	1646		THE COURT HAS NO RECORD OF THIS ORDER, THERE IS NO COPY OF THE ORDER IN THE FILE. THERE IS NO RECORD OF THE CAUSE NUMBER IN THE NCIC DATABASE. THIS IS LIKELY A DATA ENTRY ERROR. WITHDRAWING THE CASE 07/29/2015 AS PER DR. WARD.
WSH	576	PIERCE	MISDEMEANOR	INCOMPLETE	5/17/2015	3	3		106	STATUS CHANGED TO PR ON 6/17/2015
WSH	587	KING	MISDEMEANOR	INCOMPLETE	5/19/2015	7	7		104	REFERRAL WITHDRAWN 6/8/15; CHANGED TO PR
WSH	712	KING	MISDEMEANOR	INCOMPLETE	5/19/2015	0	0		104	REPORT COMPLETED AND FAXED 6/1/15 BUT NOT UPDATED IN DATABASE
WSH	734	KING	MISDEMEANOR	INCOMPLETE	5/20/2015	1	1		103	REPORT COMPLETED AND FAXED 5/29/15 BUT NOT UPDATED IN DATABASE
ESH	234	YAKIMA	FELONY	FAX	4/7/2015	0	22	104		INVESTIGATING DELAY
ESH	547	YAKIMA	MISDEMEANOR	FAX	4/28/2015	3	15		125	INVESTIGATING DELAY
ESH	988	BENTON	MISDEMEANOR	FAX	4/8/2015	51	55	107		INVESTIGATING DELAY
ESH	1352	SPOKANE	FELONY	FAX	2/26/2015	63	68		183	INVESTIGATING DELAY
ESH	1358	SPOKANE	MISDEMEANOR	FAX	4/21/2015	16	20	119		COMPLETED 8/18/2015
ESH	1550	YAKIMA	FELONY	FAX	4/20/2015	32	72	102		INVESTIGATING DELAY
ESH	2198	FRANKLIN	FELONY	ADMISSION	3/28/2015	34	38	142		INVESTIGATING DELAY

### Appendix F: Outlier Restoration Treatment Case Status Explanations

Hospital	Class Member	County	Offense	Order Signed Date	# Days from Signed Order to Order Received Date	# Days from Signed Order to Discovery Received Date	Completed Evaluations: # Days from Order Signed to Evaluation Completion	Incomplete: # Days from Order Signed to End of Reporting Period	Comments
WSH	1002	SKAGIT	FELONY CLASS B	11/13/2014	5	5		N/A	CLASS MEMBER WAS RELEASED FROM JAIL 12/02/2014, BUT THE COURT WANTED THE SECOND 90 RESTORATION TO TAKE PLACE. WE HAVE NOT BEEN ABLE TO ADMIT THIS PERSON BECAUSE HE IS A PR NOW THERE HAS NOT BEEN A WAY TO LOCATE/COMMUNICATE. SINCE THE PERSON IS A PR IS NO LONGER A MEMBER OF THE CLASS.
WSH	1003	CLARK	MISDEMEANOR	1/6/2015	22	22		175	CLASS MEMBER WAS RELEASED ON PR ON OR AROUND 2/9/15 BUT THE STATUS WAS NOT CHANGED IN THE DATABASE. THE DEFENDANT HAS NOT BEEN A MEMBER OF THE CLASS SINCE FEBRUARY 2015.
WSH	1021	KING	FELONY	4/7/2015	0	0		115	RE-EVALUATED PRIOR TO ADMISSION AND FOUND TO BE COMPETENT. WAITING FOR COURT TO DECIDE WHETHER TO FOLLOW THROUGH WITH RESTORATION ORDER
ESH	333	CHELAN	MISDEMEANOR	1/20/2015	0	2		150	INVESTIGATING DELAY